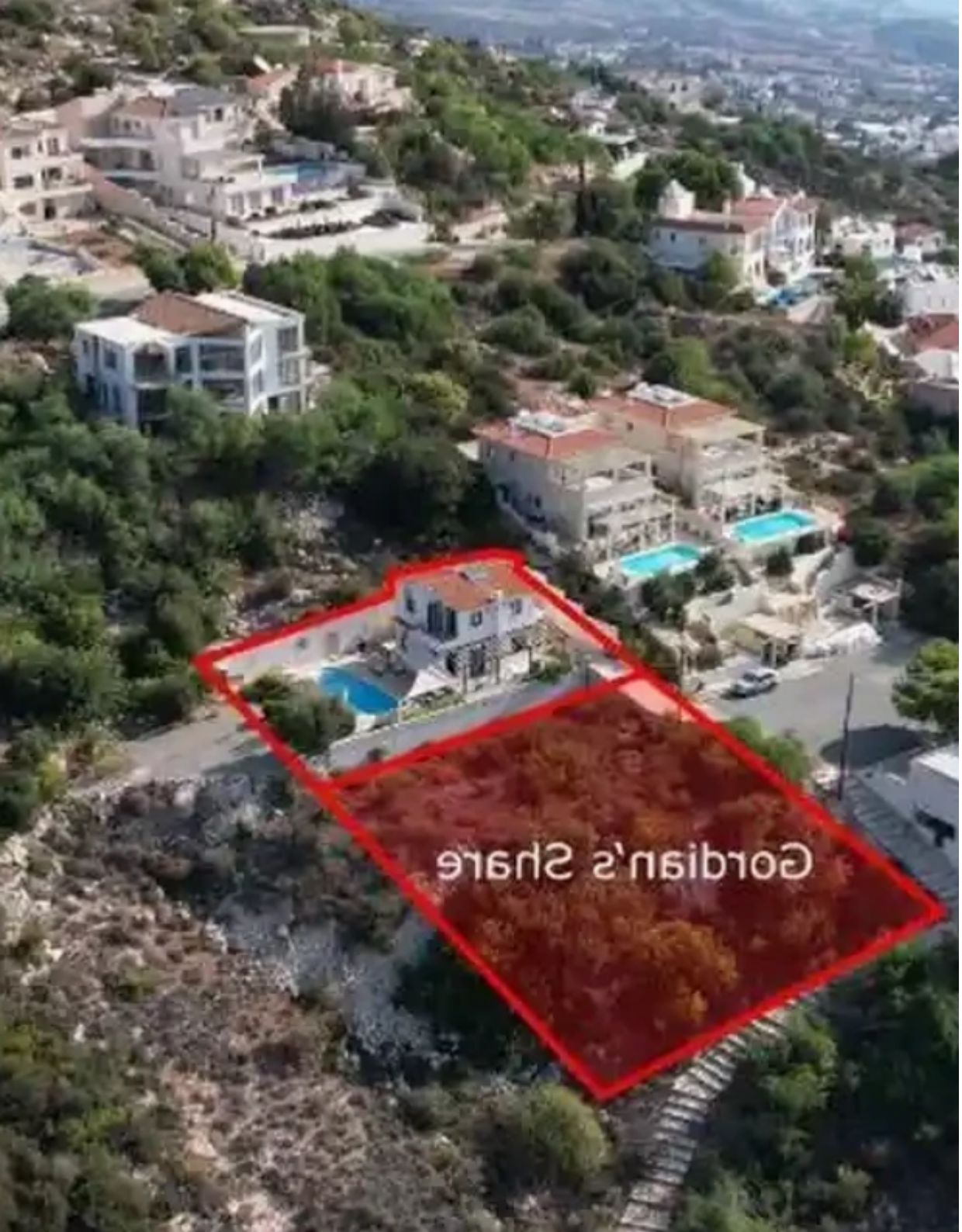

Residential land 1264 m²

Paphos, Tala-Kamares-8577 , Cyprus

This ad is presented by listings admin, under supervision from ,

Licensed Real Estate Agent Reg no: 1234, Lic no: 603/E

Offered at: € 90,000

Estate ID: 28508

Ref: ba5465282

Powered by REALTY

Gordian's Share

Total plot’s-land’s area: **1264 m²**

Coverage: **25 %**

Density: **30 %**

Available from: **2026-04-10**

Offered at: **90,000**

Type: **Residential**

"""The property is a share (66.66%) of a residential plot in Tala. It is located 600m from Tala-Tremithousa road and 1,3km from Agios Neofytos Monastery. The plot has a land area of 1,264sqm and Gordian's share corresponds to approximately 811sqm. The plot benefits from a road frontage of 18m. The property offers close proximity to all amenities and easy access to Paphos's city center. There is a distribution agreement in place."""...

Estate on map:

Image not found or type unknown

Website: realty.com.cy/p/residential-land-1264-m²-ba5465282

Email: om@liferealty.cy

Phone: +35795958898 // +35725714014

This ad is presented by listings admin, under supervision from ,

Licensed Real Estate Agent Reg no: 1234, Lic no: 603/E

Powered by REALTY