



## 2-bedroom bungalow

### Soultanina

Limassol, Apsiou-4542 , Cyprus

This ad is presented by listings admin, under supervision from ,  
Licensed Real Estate Agent Reg no: 1234, Lic no: 603/E

**Offered at:** € 300,000

**Estate ID:** 28640

**Ref:** pr92147425

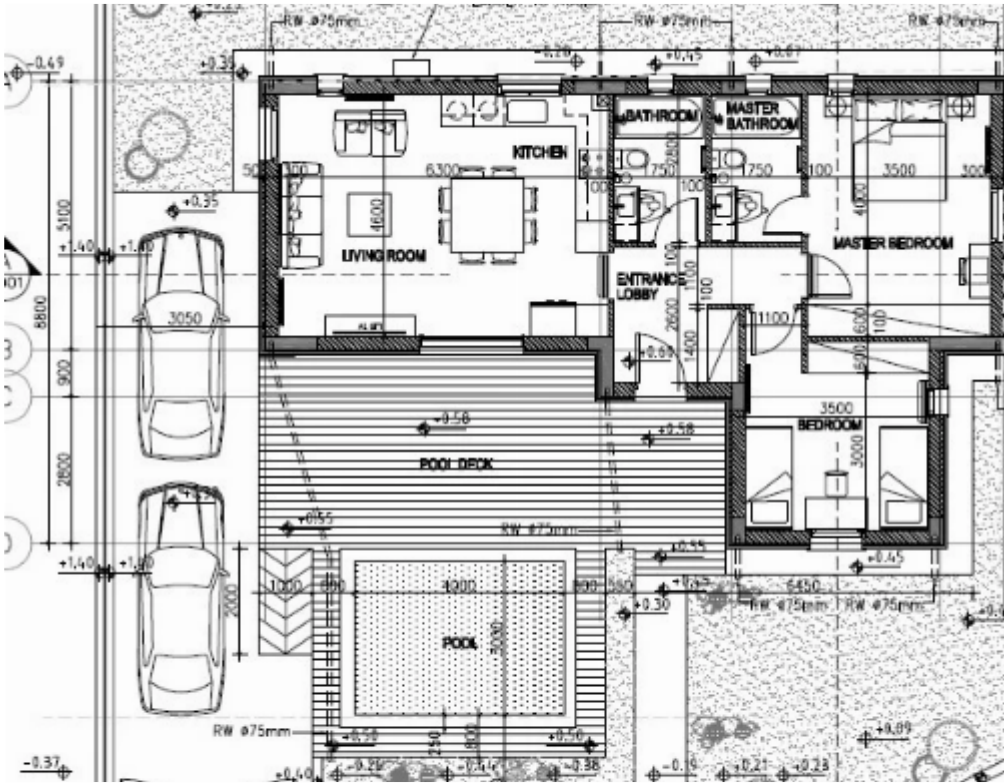



Bathrooms: **2**



Bedrooms: **2**



Parking spaces: **1 cars**



Available from: **2026-04-10**



Offered at: **300,000**



Type: **PrivateHouse**

? ;Modern 2-Bedroom Bungalow for Sale in Apsiou, Limassol? ;Key Features?? Bedrooms: ;2? Bathrooms: ;2? Indoor Area: ;95 sqm (NET)? Plot Size: ;357 sqm? Parking: ;2 covered spaces? ;Location?? District: ;Limassol? Neighborhood: ;Limassol District Rural Villages? Village: ;Apsiou? Postal Code: ;4542? ;Why Choose This Bungalow?This ;stylish new bungalow ;combines ;contemporary design, energy efficiency and comfort ;in the picturesque village of ;Apsiou, just ;20 minutes from Limassol.? ;Layout & Interior? ;Spacious Living AreaBright ;open-plan living/dining areaFully equipped kitchen ;(appliances included)? ;Comfortable Bedrooms & Bathroo...

## Estate on map:

image not found or type unknown





**Website:** [realty.com.cy/p/2-bedroom-bungalow-soultanina-pr92147425](https://realty.com.cy/p/2-bedroom-bungalow-soultanina-pr92147425)

**Email:** [om@liferealty.cy](mailto:om@liferealty.cy)

**Phone:** [+35795958898](tel:+35795958898) // [+35725714014](tel:+35725714014)

This ad is presented by listings admin, under supervision from ,  
Licensed Real Estate Agent Reg no: 1234, Lic no: 603/E