



Commercial land 1673 m²

€500.000

Limassol, Alexandrou-Ypsilanti-St-Ypsonas-4191 , Cyprus

This ad is presented by listings admin, under supervision from ,

Licensed Real Estate Agent Reg no: 1234, Lic no: 603/E

Offered at: € 500,000

Estate ID: 28921

Ref: ba5195088

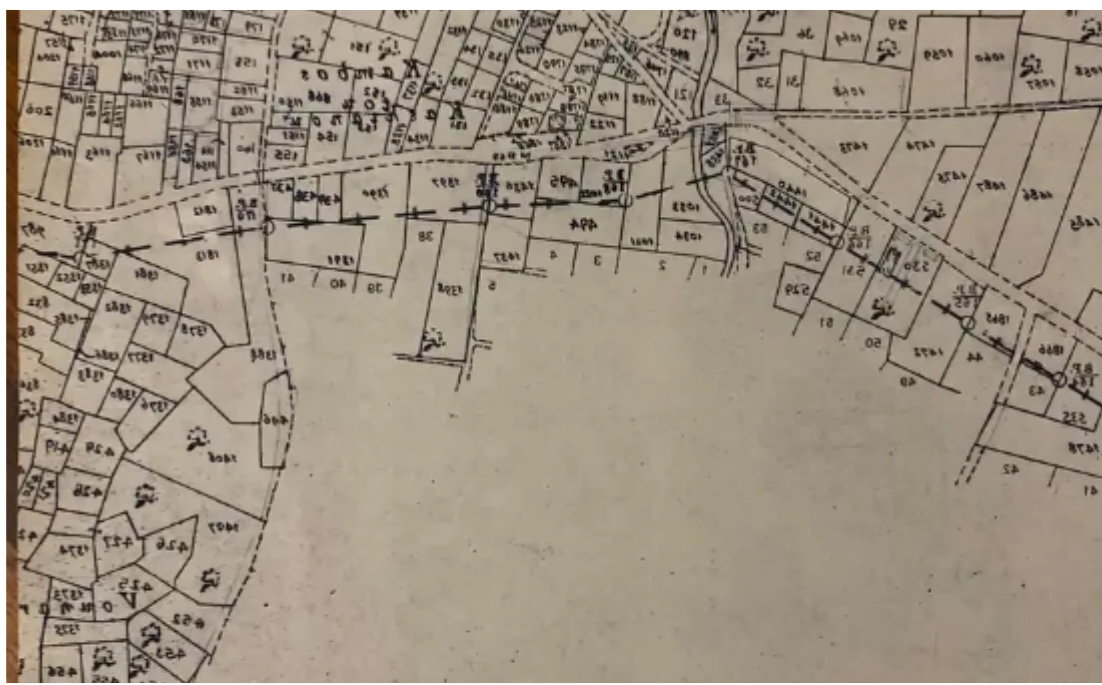

1:50	SCALE
492	PARCEL NUMBER
€321	General Estimation Value 1.1.2018
€321	General Estimation Value 1.1.2021
	NUMBER
	017093
	General Estimation Value 1.1.2021
	PARCEL PERIMETER
	LEMOSOS
167	PARCEL AREA (sq.m)

00%	1	0.2	3	13.2
AFFECTED PERCENTAGE	DENSITY	COVERAGE	FLOORS	HEIGHT (m)

by the provisions of Development Plans.

	PROPERTY PLAN	FLOOR VALUE	VALUE	ENCLOSED	COVERED UN
--	---------------	-------------	-------	----------	------------





Total plot's-land's area: **1673 m²**



Coverage: **0 %**



Density: **100 %**



Available from: **2024-04-22**



Offered at: **500,000**



Type: **Commercial**

image not found or type unknown



Planning zone: **??6**

COMMERCIAL & RESIDENTIAL PLOT FOR SALE BY OWNER 1,673 M² SITUATED IN AGIOS GEORGIOS AVENUE, IPSONAS. BUILDING DENSITY COEFFICIENT 100% COVERAGE COEFFICIENT 50% MAX HEIGHT OF CONSTRUCTION 13.5 M. IN A CONVENIENT LOCATION NEAR ALL AMENITIES SUCH AS THE NEWLY BUILT CITY OF DREAMS CASINO RESORT, MYMALL, SCHOOLS, SUPERMARKETS, BANKS: GYM: ETC
EASY ACCESS: TO THE HIGHWAY AREA HAS MANY UPCOMING DEVELOPMENTS...

Estate on map:

image not found or type unknown





Website: [realty.com.cy/p/commercial-land-1673-m²-€500.000-ba5195088](https://realty.com.cy/p/commercial-land-1673-m2-€500.000-ba5195088)

Email: info@rimatech.com.cy

Phone: [+35795958898](tel:+35795958898) // [+35725714014](tel:+35725714014)

This ad is presented by listings admin, under supervision from ,
Licensed Real Estate Agent Reg no: 1234, Lic no: 603/E

