

4 bedrooms, 263

Limassol, Panthea-Grammar-School-Agios-Athanasios-4105 ,
Cyprus

This ad is presented by listings admin, under supervision from ,
Licensed Real Estate Agent Reg no: 1234, Lic no: 603/E

Offered at: € 695,000

Estate ID: 30754

Ref: J3026L471

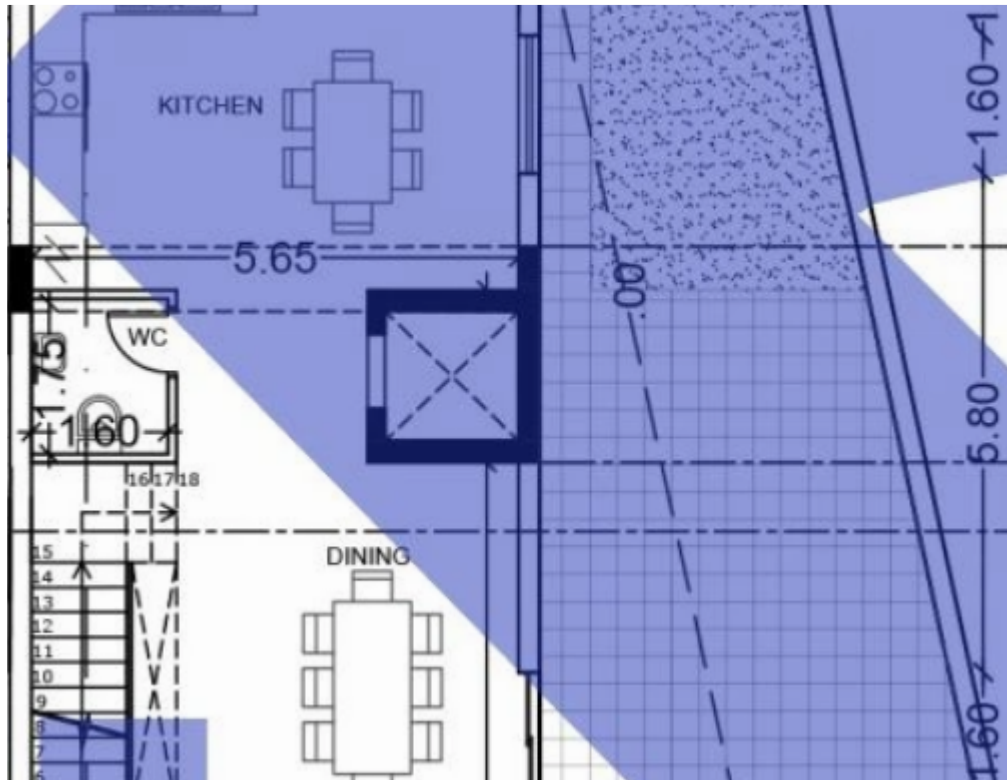
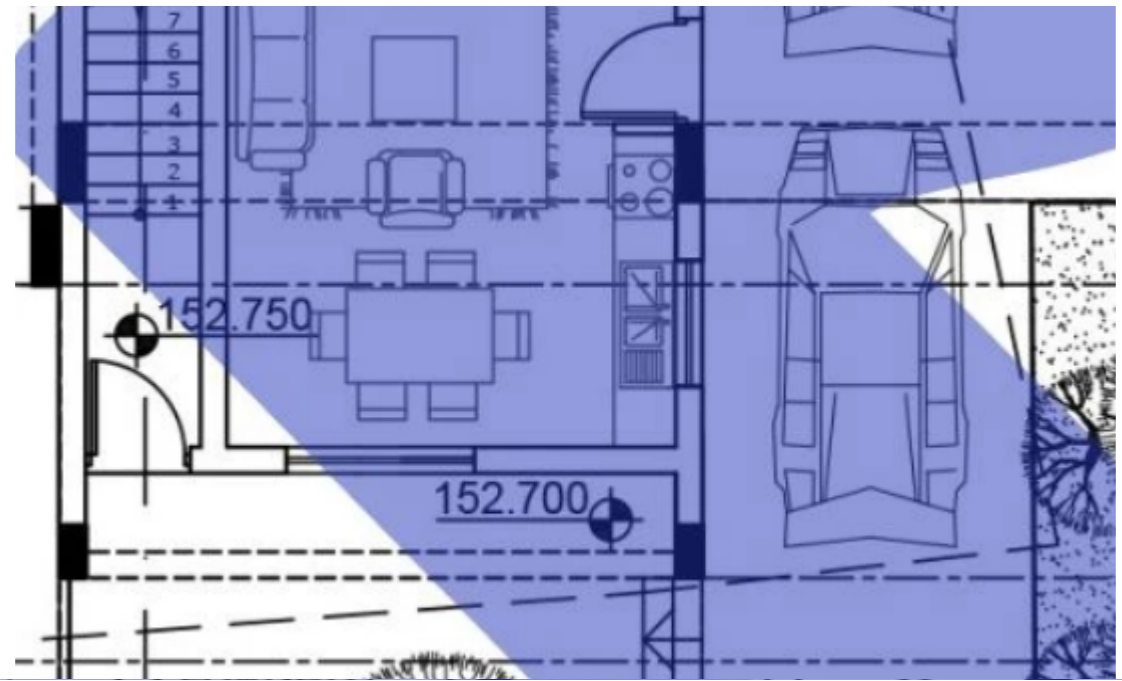
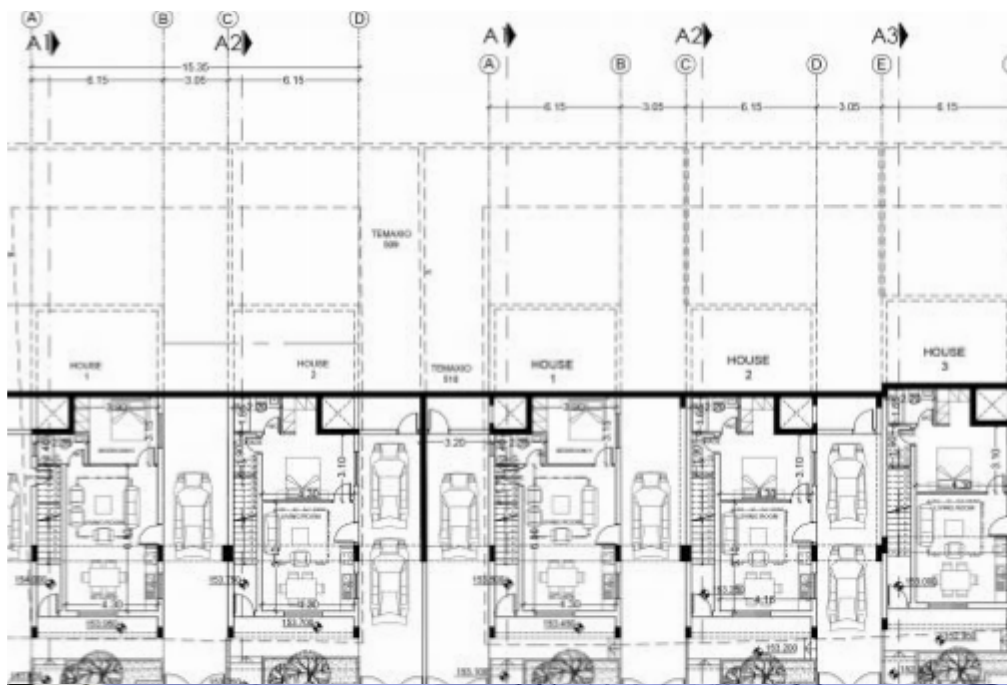



NET internal area: **263**



Bathrooms: **3**



Bedrooms: **4**



Parking spaces: **2 cars**



Available from: **2024-04-23**



Offered at: **695,000**



Type: **PrivateHouse**

Welcome to Dreamy Residence House 6, an exquisite detached property that exemplifies luxury, style, and modern living. Set on a generous land plot spanning 266 square meters, this home offers the perfect balance between outdoor space and the convenience of a detached residence. With covered areas totaling 315 square meters and a spacious living area of 263 square meters, this residence provides a harmonious blend of comfort, functionality, and elegance. From the moment you enter Dreamy Residence House 6, you will be captivated by its impeccable design and attention to detail. The thoughtfully planned layout creates a seamless flow throughout the house, ensuring both practicality and a vis...

Estate on map:





Website: realty.com.cy/p/4-bedrooms--263-J3026L471

Email: info@rimatech.com.cy

Phone: [+35795958898](tel:+35795958898) // [+35725714014](tel:+35725714014)

This ad is presented by listings admin, under supervision from ,
Licensed Real Estate Agent Reg no: 1234, Lic no: 603/E

