

## 4 bedrooms, 263

Limassol, Panthea-Grammar-School-Agios-Athanasios-4105 ,  
Cyprus

This ad is presented by listings admin, under supervision from ,  
Licensed Real Estate Agent Reg no: 1234, Lic no: 603/E

**Offered at:** € 690,000

**Estate ID:** 30756

**Ref:** J3024L469

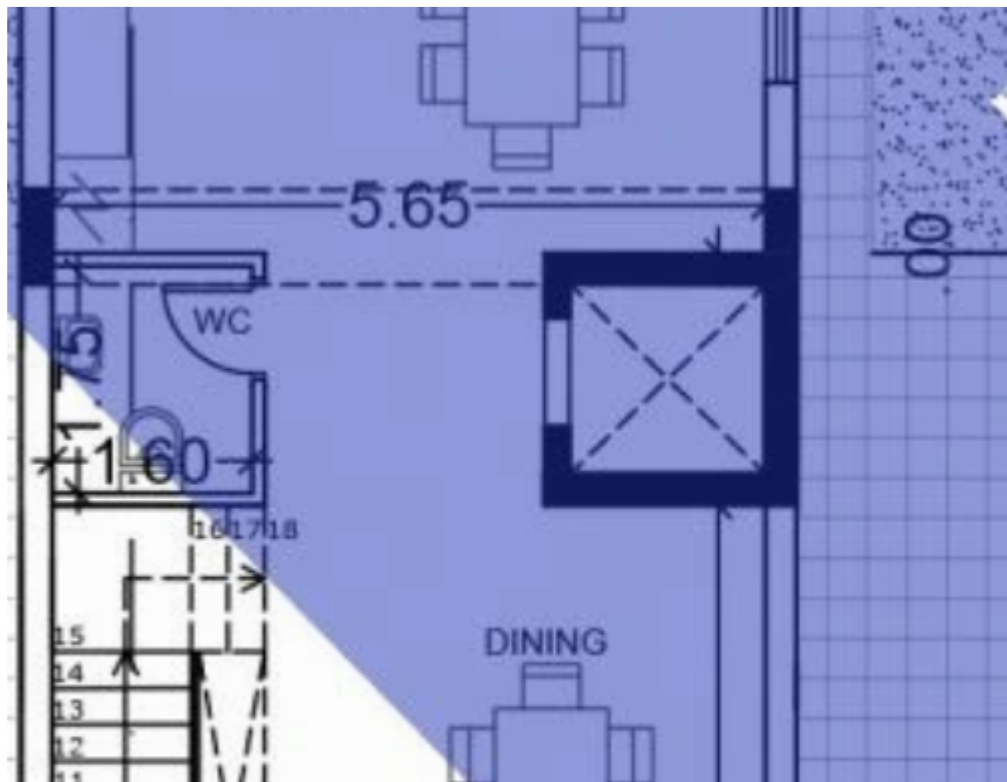
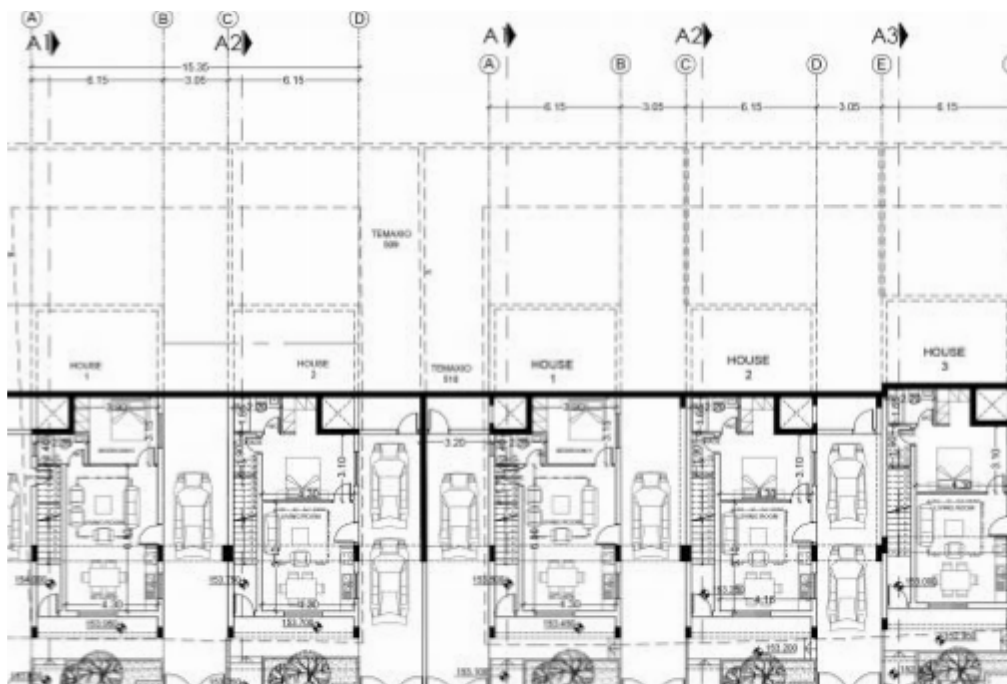



NET internal area: **263**



Bathrooms: **3**



Bedrooms: **4**



Parking spaces: **2 cars**



Available from: **2024-04-23**



Offered at: **690,000**



Type: **PrivateHouse**

Welcome to Dreamy Residence House 4, an exquisite detached property that embodies elegance, luxury, and modern living. This remarkable home is situated on a well-proportioned land plot spanning 242 square meters, providing a balance between outdoor space and the convenience of a detached residence. With covered areas totaling 315 square meters and a spacious living area of 263 square meters, this residence offers a harmonious blend of comfort and style. Step into Dreamy Residence House 4 and experience a world of refined design and meticulous craftsmanship. The thoughtfully planned layout creates a seamless flow between the different areas of the house, ensuring a sense of space and conne...

# Estate on map:







**Website:** [realty.com.cy/p/4-bedrooms--263-J3024L469](https://realty.com.cy/p/4-bedrooms--263-J3024L469)

**Email:** [info@rimatech.com.cy](mailto:info@rimatech.com.cy)

**Phone:** [+35795958898](tel:+35795958898) // [+35725714014](tel:+35725714014)

This ad is presented by listings admin, under supervision from ,  
Licensed Real Estate Agent Reg no: 1234, Lic no: 603/E

