



Residential Plot Erimi Limassol

Limassol, Erimi-4630 , Cyprus

This ad is presented by listings admin, under supervision from ,
Licensed Real Estate Agent Reg no: 1234, Lic no: 603/E

Offered at: €90,000

Estate ID: 33322

Ref: al960

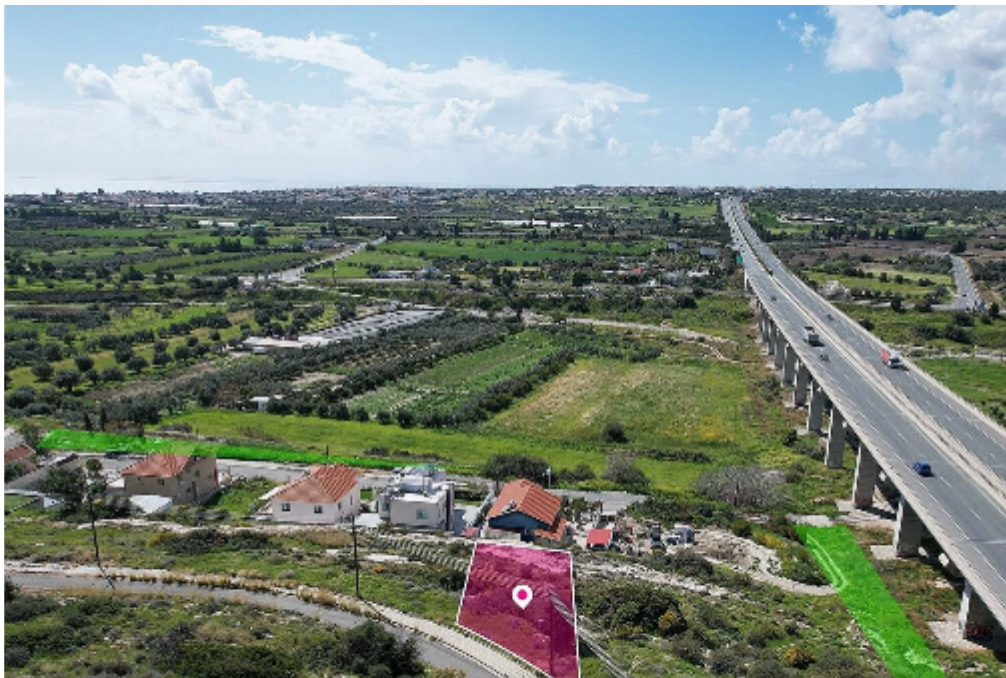



Total plot's-land's area: **887 m²**



Available from: **2024-04-23**



Offered at: **90,000**



Type: **Residential**

Residential plot, extending to about 887 sq.m. in total. Access to the plot is via a registered road with total frontage of approx. 22m. Located 30m from the Limassol-Paphos motorway. The property falls within Zone H3, with a building coefficient of 60%, coverage of 35%, and permission for 2 floors (8.3m) of construction. GPS coordinates: 34.685672 32.913693...

Estate on map:

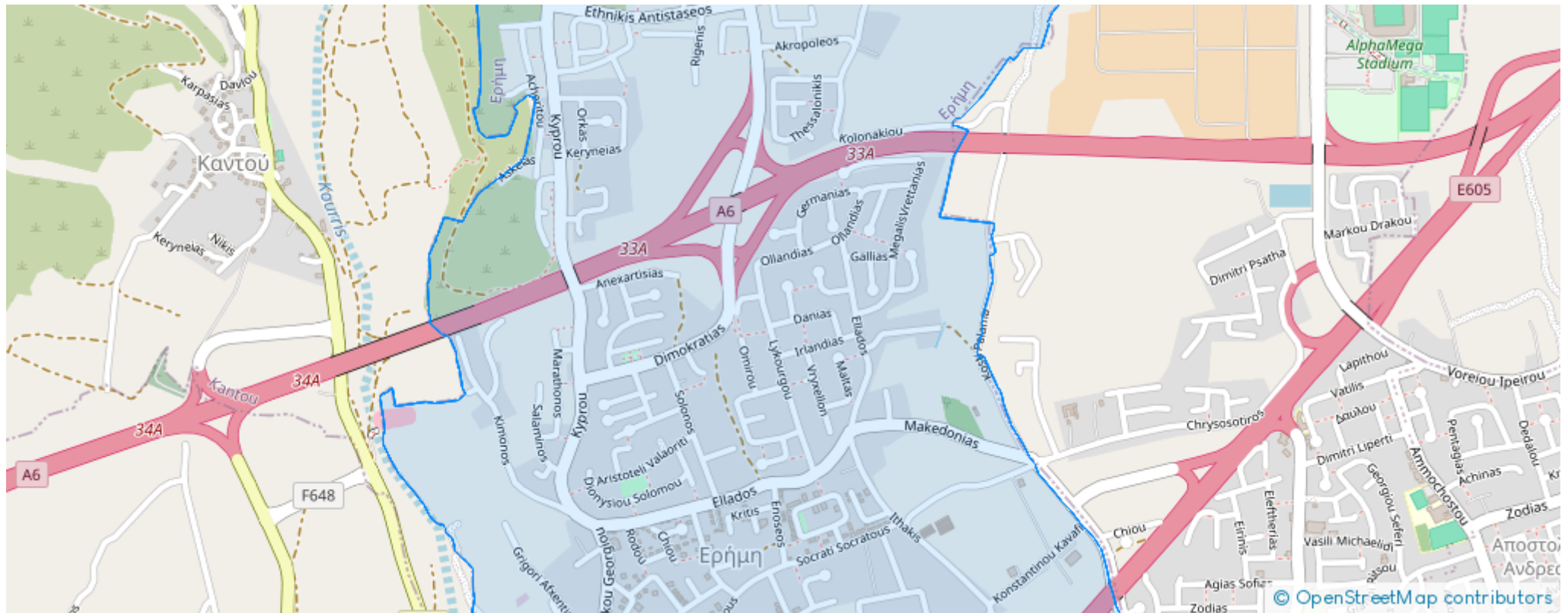



Website: realty.com.cy/p/residential-plot-erimi-limassol-al960

Email: info@rimatech.com.cy

Phone: [+35795958898](tel:+35795958898) // [+35725714014](tel:+35725714014)

This ad is presented by listings admin, under supervision from ,
Licensed Real Estate Agent Reg no: 1234, Lic no: 603/E

