



Field Agia Varvara Paphos

Paphos, Agia-Varvara-Pafou-8501 , Cyprus

This ad is presented by listings admin, under supervision from ,
Licensed Real Estate Agent Reg no: 1234, Lic no: 603/E

Offered at: € 10,500

Estate ID: 33401

Ref: al818

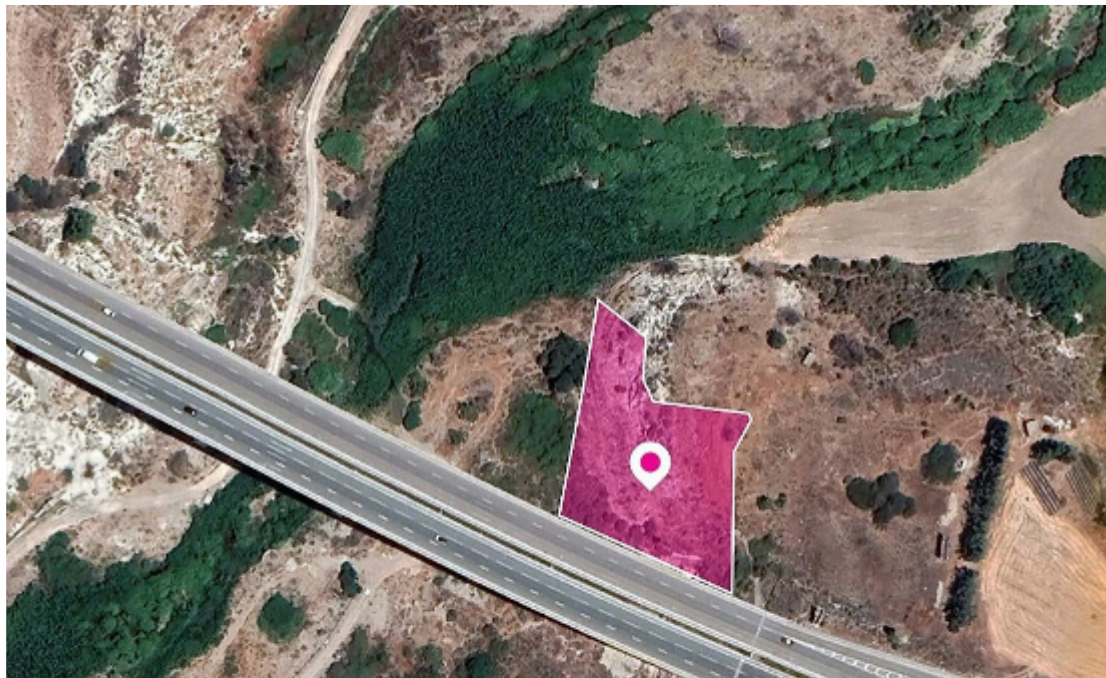
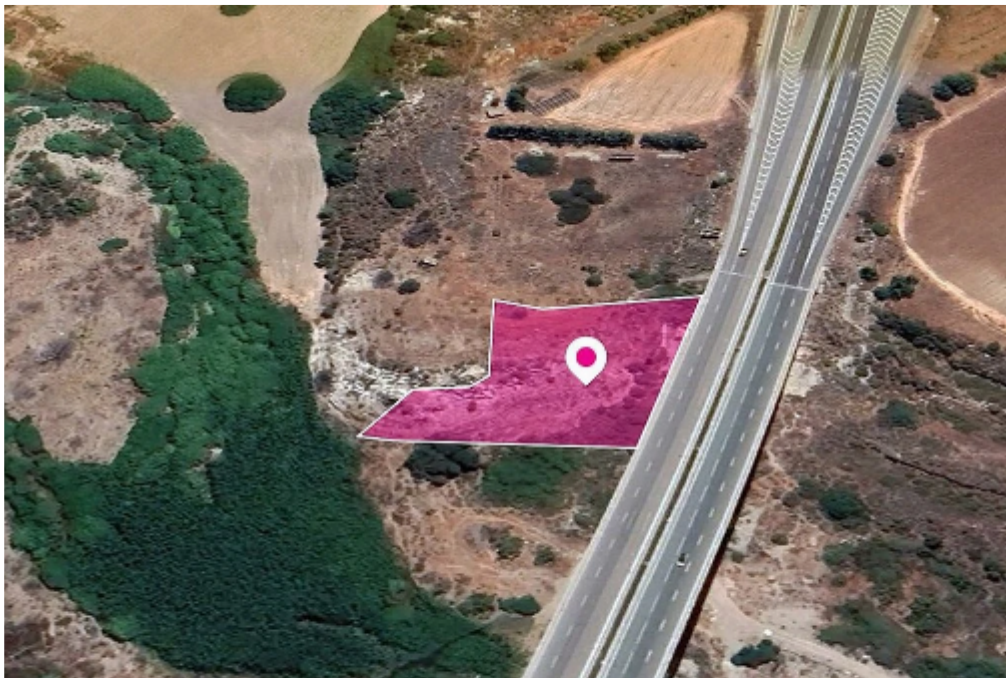



Total plot's-land's area: **3270 m²**



Available from: **2024-04-23**



Offered at: **10,500**



Type: **Agricultural**

Field, extending to about 3,270 sq.m. in total. The asset is located approx. 1.2km south-west from the center of Agia Varvara and on A6 motorway. The property falls within a dual Zone Z1 (36%), with a building coefficient of 6%, coverage of 6%, and permission for 2 floors (8.3m) of construction and Zone Z3 (64%) , with a building coefficient of 1%, coverage of 1%, and permission for 1 floors (5m) of construction. GPS coordinates: 34.747837 32.499672...

Estate on map:





Website: realty.com.cy/p/field-agia-varvara-paphos-al818

Email: info@rimatech.com.cy

Phone: [+35795958898](tel:+35795958898) // [+35725714014](tel:+35725714014)

This ad is presented by listings admin, under supervision from ,
Licensed Real Estate Agent Reg no: 1234, Lic no: 603/E

