

Residential PlotTsada

Paphos, Tsada-8540 , Cyprus

This ad is presented by listings admin, under supervision from ,
Licensed Real Estate Agent Reg no: 1234, Lic no: 603/E

Offered at: €54,000

Estate ID: 33565

Ref: al532

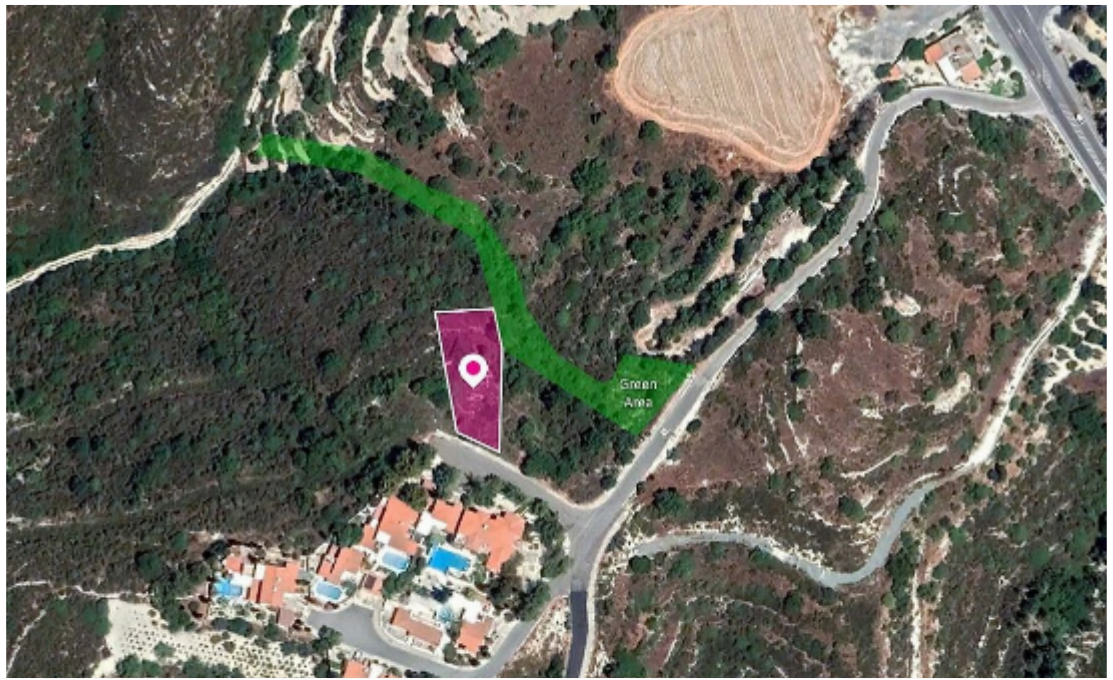



Total plot's-land's area: **856 m²**



Available from: **2024-04-23**



Offered at: **54,000**



Type: **Residential**

Residential plot , extending to about 856 sq.m. in total. Access to the plot is via a registered road which is facing the eastern side of the property. Total frontage is approximately 15,5m. The property falls within Zone H4, with a building coefficient of 40%, coverage of 25%, and permission for 2 floors (8,3m) of construction. It is situated approximately 225m southwest from the Pafos-Polis Chrysochous road. Location Coordinates: 34.83946629 32.46711041...

Estate on map:

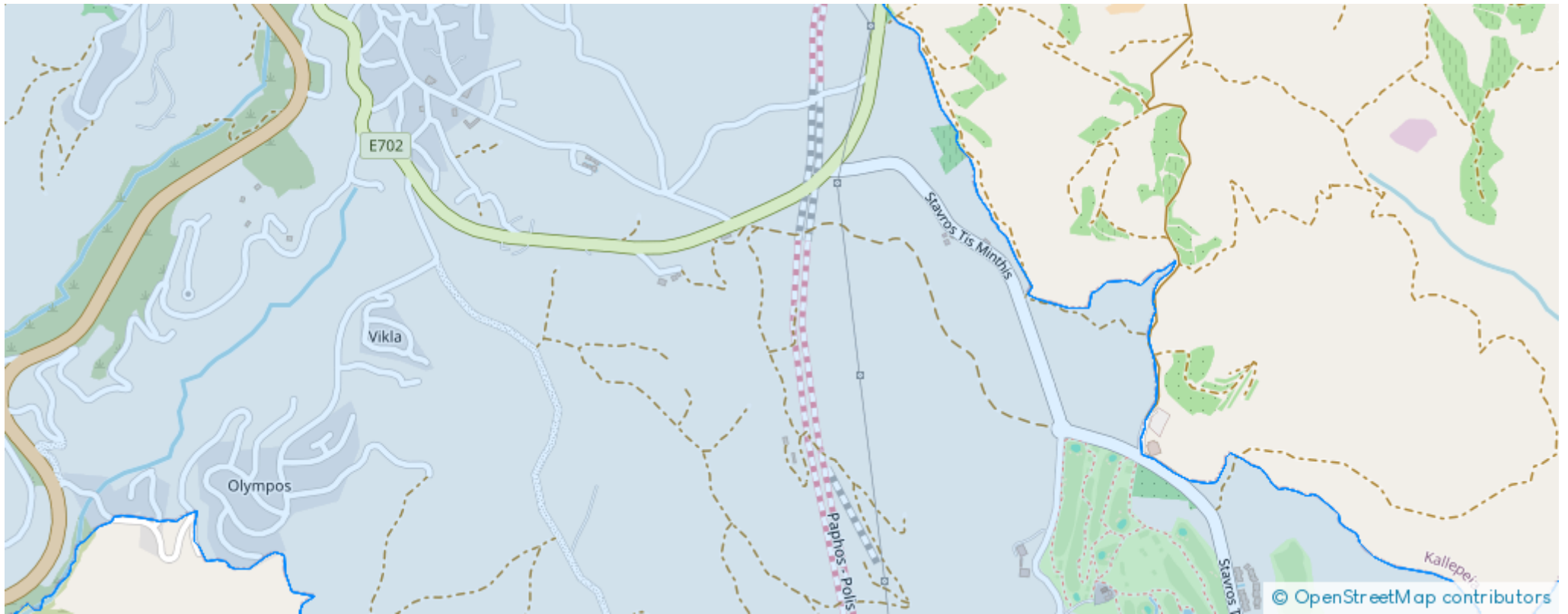



Website: realty.com.cy/p/residential-plottsada-al532

Email: info@rimatech.com.cy

Phone: [+35795958898](tel:+35795958898) // [+35725714014](tel:+35725714014)

This ad is presented by listings admin, under supervision from ,
Licensed Real Estate Agent Reg no: 1234, Lic no: 603/E

