

## Residential Field Psathi Paphos

Paphos, Psathi-8749 , Cyprus

This ad is presented by listings admin, under supervision from ,  
Licensed Real Estate Agent Reg no: 1234, Lic no: 603/E

**Offered at:** € 26,250

**Estate ID:** 33612

**Ref:** al443



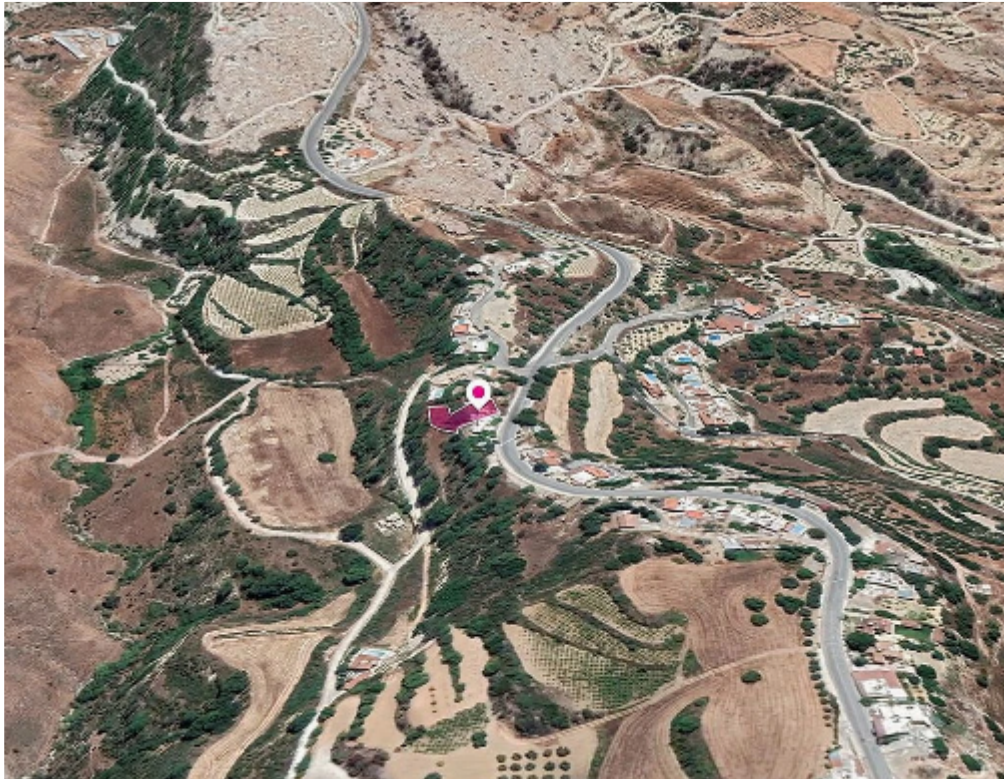
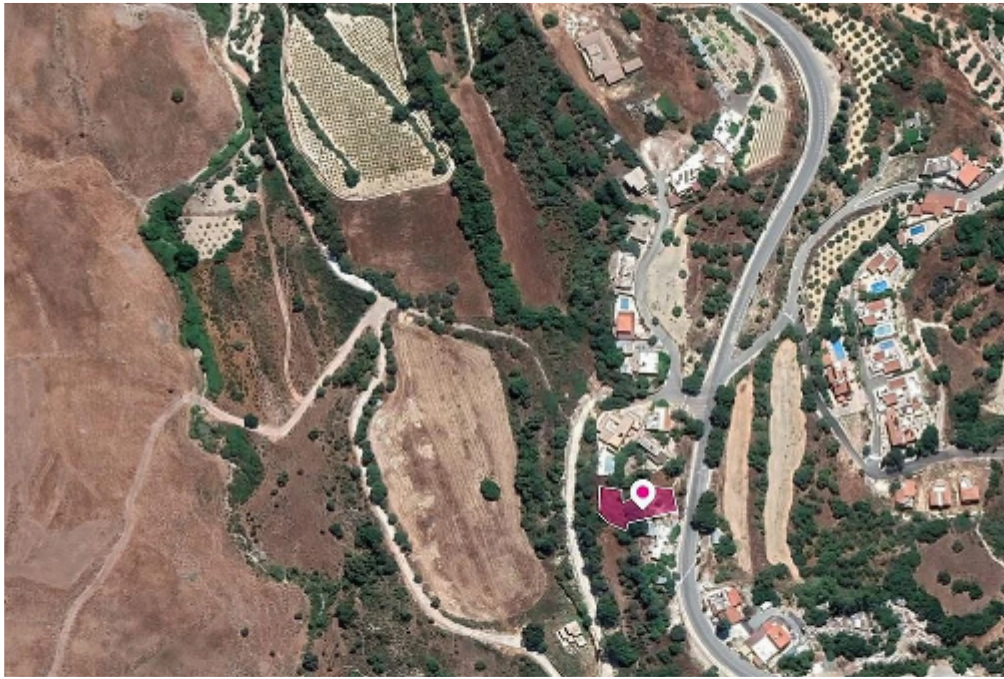



Total plot's-land's area: **751 m²**



Available from: **2024-04-23**



Offered at: **26,250**



Type: **Residential**

Residential field, extending to about 751 sq.m. in total. Access to the plot is via a registered road which faces the northwest side of the property. The total frontage is approximately 14m. The asset is located approx. 220m north-west from the centre of the community and approx. 1.9km south-west from the centre of Agios Dimitrianos. The property falls within Zone H2, with a building coefficient of 90%, coverage of 50%, and permission for 2 floors (8.3m) of construction. GPS coordinates: 34.899648 32.531281...



## Estate on map:





**Website:** [realty.com.cy/p/residential-field-psathi-paphos-al443](https://realty.com.cy/p/residential-field-psathi-paphos-al443)

**Email:** [info@rimatech.com.cy](mailto:info@rimatech.com.cy)

**Phone:** [+35795958898](tel:+35795958898) // [+35725714014](tel:+35725714014)

This ad is presented by listings admin, under supervision from ,  
Licensed Real Estate Agent Reg no: 1234, Lic no: 603/E

