

## Agricultural Field Glolou Paphos

Paphos, Giolou-8720 , Cyprus

This ad is presented by listings admin, under supervision from ,  
Licensed Real Estate Agent Reg no: 1234, Lic no: 603/E

**Offered at:** € 35,000

**Estate ID:** 33650

**Ref:** al379



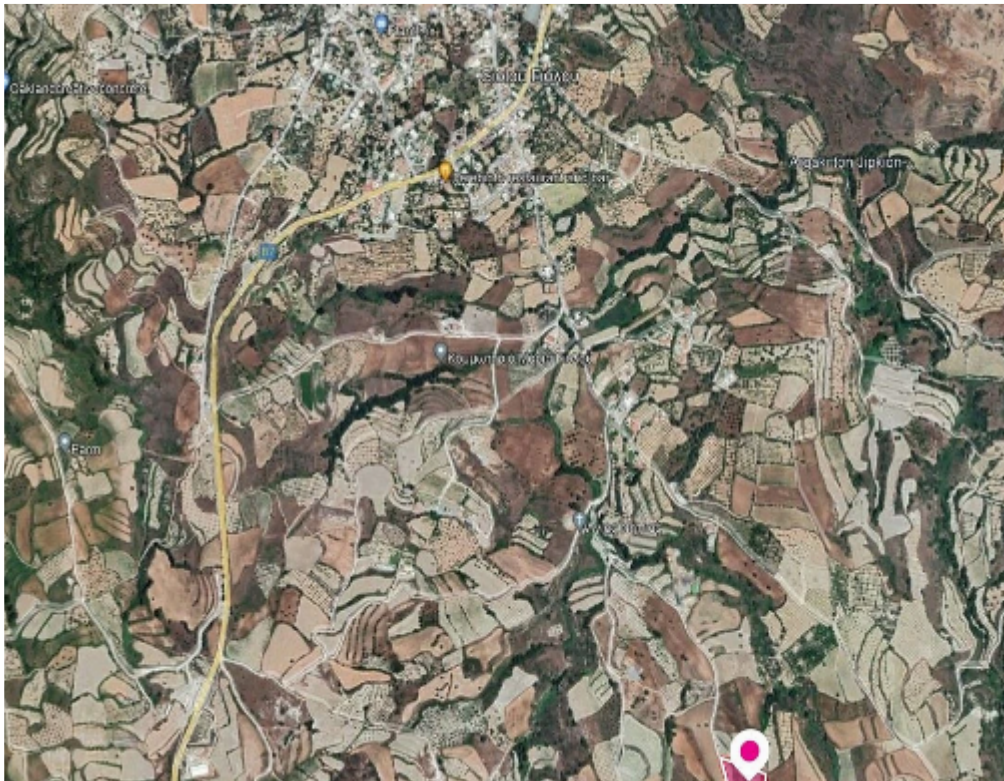
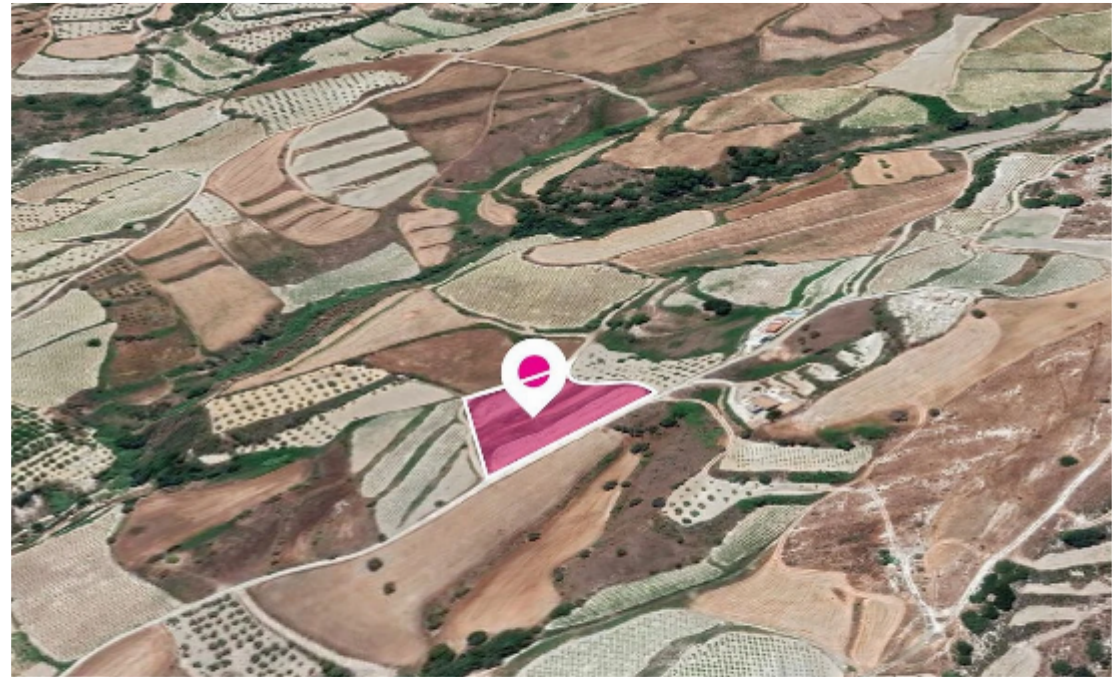
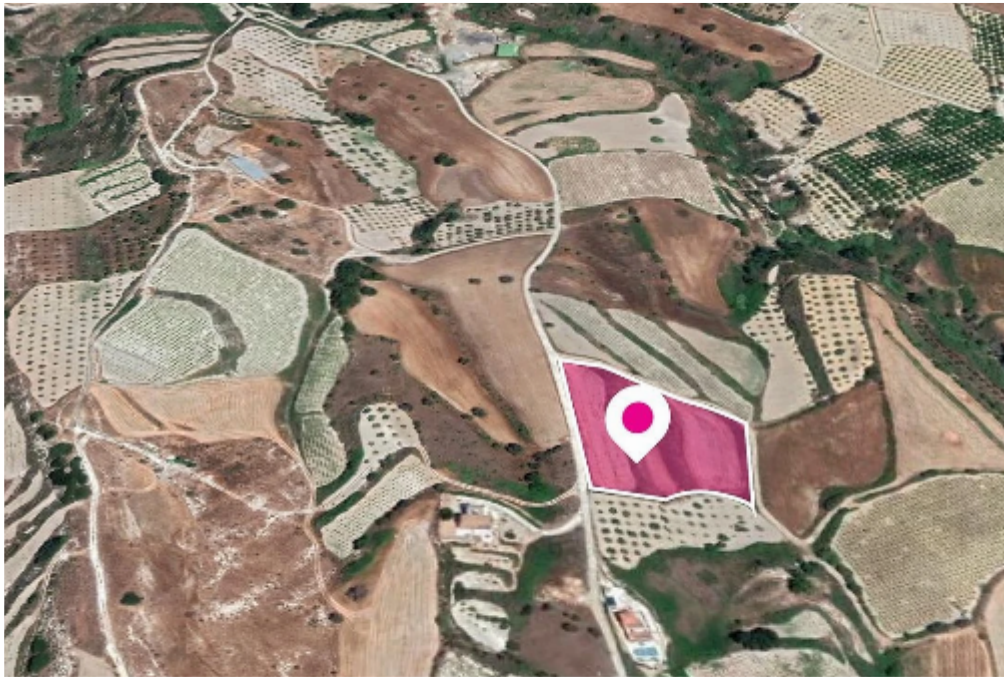





Total plot's-land's area: **8300 m<sup>2</sup>**



Available from: **2024-04-23**



Offered at: **35,000**



Type: **Agricultural**

Agricultural field, extending to about 8,300 sq.m. in total. Access to the field is via a registered dirt road and via a pathway which is facing the west side of the property. Total frontage of the register road is approximately 33m and the pathway approximately 88m.. The property is approximately 2km south east of Giolou and approximately 1.2 km east of the Polis to Paphos road. The property falls within Zone ?3, with a building coefficient of 10%, coverage of 10%, and permission for 2 floors (8.3m) of construction. GPS coordinates: 34.907123 32.481040...

## Estate on map:





**Website:** [realty.com.cy/p/agricultural-field-giolou-paphos-al379](https://realty.com.cy/p/agricultural-field-giolou-paphos-al379)

**Email:** [info@rimatech.com.cy](mailto:info@rimatech.com.cy)

**Phone:** [+35795958898](tel:+35795958898) // [+35725714014](tel:+35725714014)

This ad is presented by listings admin, under supervision from ,  
Licensed Real Estate Agent Reg no: 1234, Lic no: 603/E

