



3-bedroom semi-detached to rent €1.800

Limassol, Water-Plant-Agia-Phyla-Agia-Fylaxis-3120 , Cyprus
This ad is presented by listings admin, under supervision from ,
Licensed Real Estate Agent Reg no: 1234, Lic no: 603/E

Offered at: € 1,800

Estate ID: 34216

Ref: ba5227651

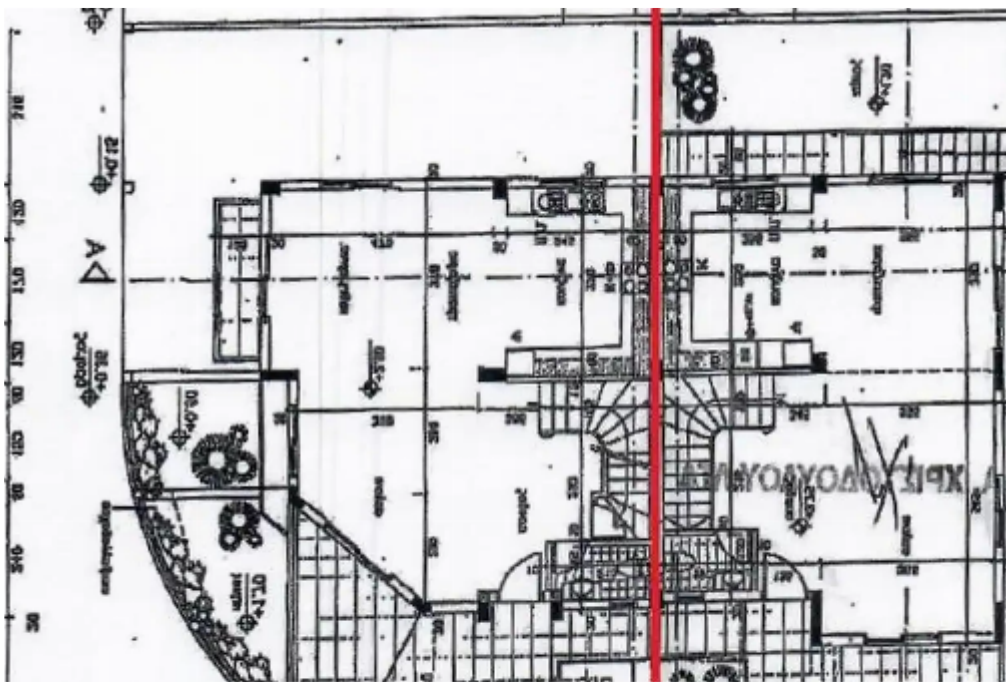



NET internal area: **150**



Bathrooms: **3**



Bedrooms: **3**



Parking spaces: **Covered cars**



Available from: **2024-04-25**



Offered at: **1,800**



Type: **SemidetachedHouse**

House for rent at Panthea Limassol. 150 meters house on an 180 plot. Semi detached. Close to highway and Grammar School. New, quite, neighbourhood. Fully furnished [can be rented unfurnished], full AEG appliances including washing machine and dishwasher, full A/C, central heating, double glazed windows, covered garage for 2 cars, small garden at backyard....

Estate on map:

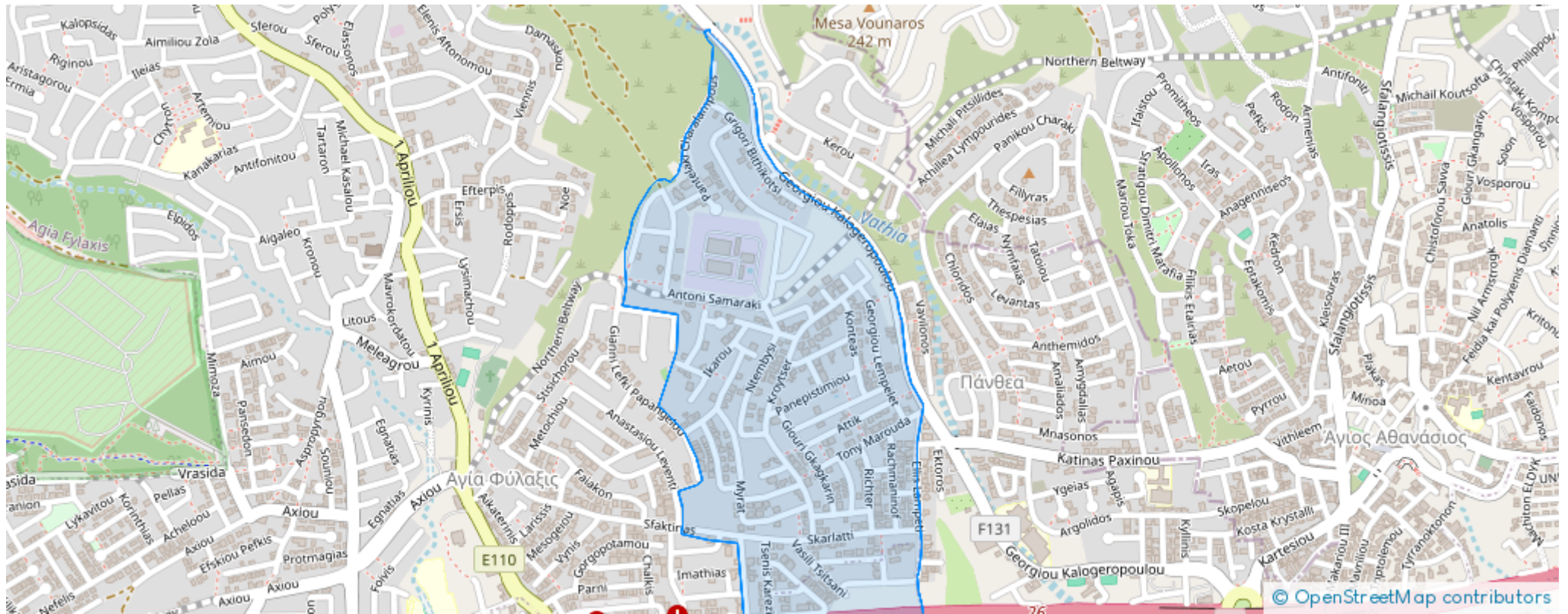



Website: realty.com.cy/p/3-bedroom-semi-detached-to-rent-€1.800-ba5227651

Email: info@rimatech.com.cy

Phone: [+35795958898](tel:+35795958898) // [+35725714014](tel:+35725714014)

This ad is presented by listings admin, under supervision from ,
Licensed Real Estate Agent Reg no: 1234, Lic no: 603/E

