



## Agricultural land 9000 m<sup>2</sup>

**€160.000**

Limassol, Linopetra-School-Agios-Stylianos-Agios-Athanasios-4102 ,  
Cyprus

This ad is presented by listings admin, under supervision from ,  
Licensed Real Estate Agent Reg no: 1234, Lic no: 603/E

**Offered at:** € 160,000

**Estate ID:** 39292

**Ref:** ba5240555

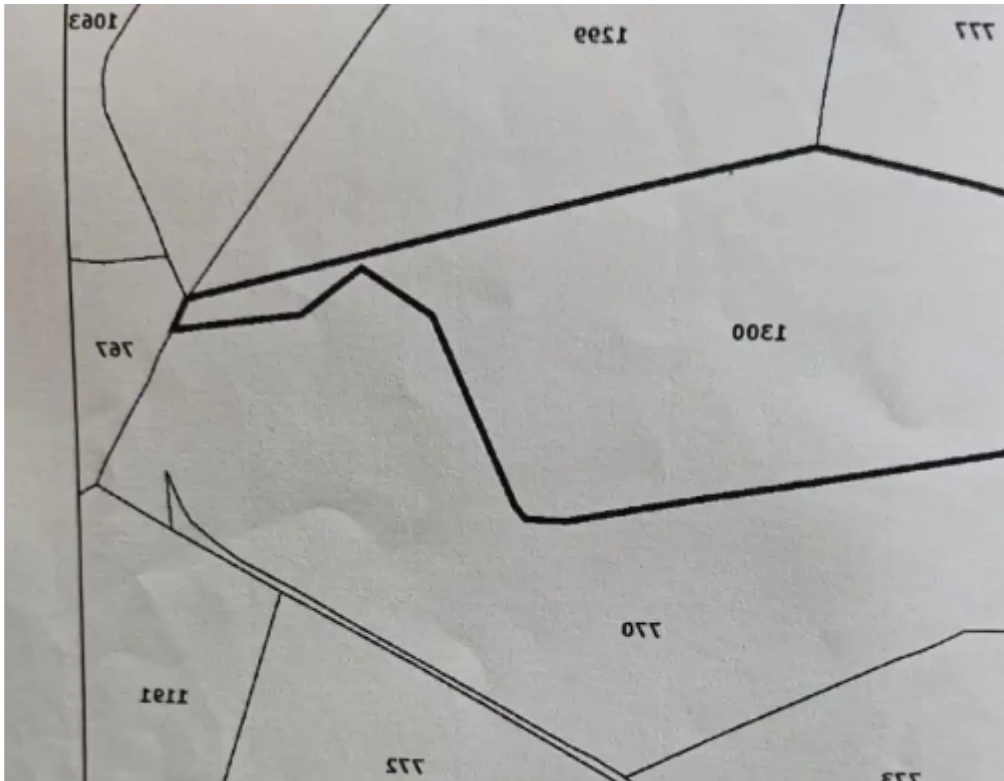



Total plot's-land's area: **9000 m<sup>2</sup>**



Available from: **2024-05-16**



Offered at: **160,000**



Type: **Agricultural**

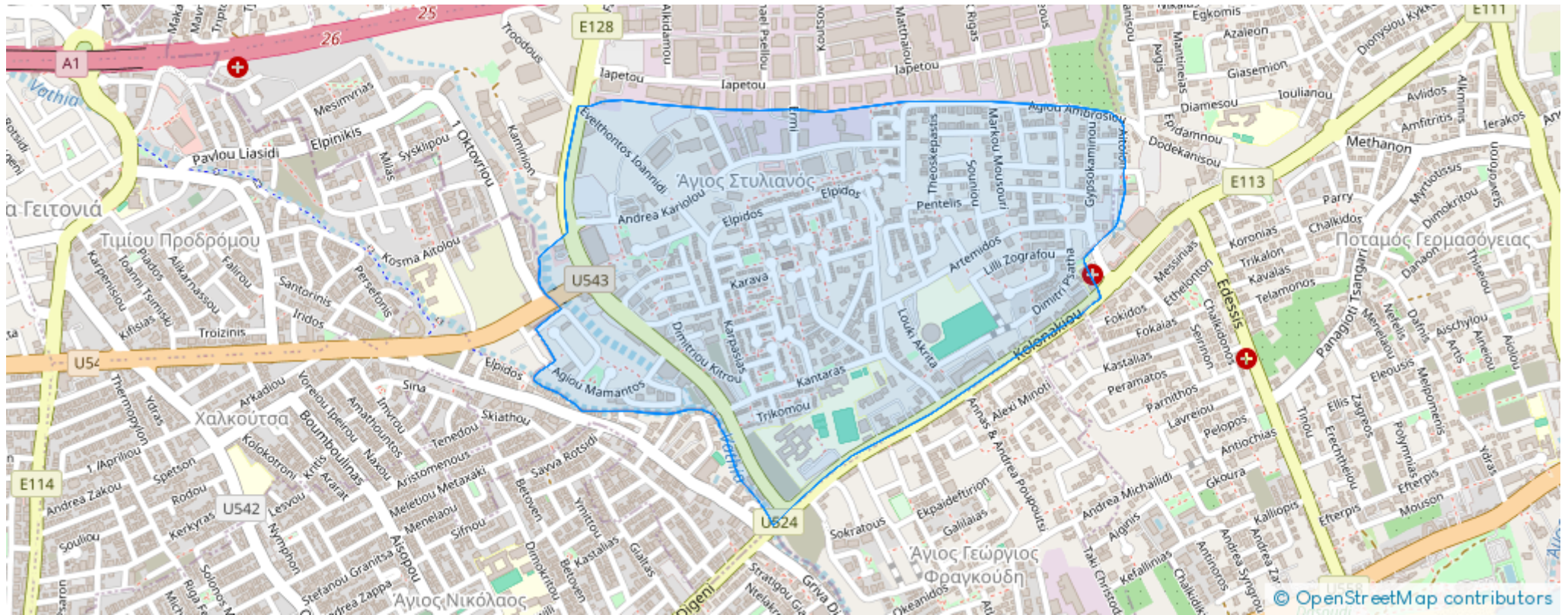

image not found or type unknown

Planning zone: **?3**

Agricultural land 9000m2 ??????? ??????? ??????? ??????? ?????: €160.000 ??????: 10% ??????? ??????????: 9000 ??????: 10% ?????? ??????????: ?????????? 9000 m2 Agricultural land located at Mandria community, Limassol district. .The property lies within Planning Zone ?3 with a maximum building ratio of 10%, coverage ratio of 10%, on 2 floors, maximum height of 8,30m.,there is possibility to sale the half for €70.000...

# Estate on map:





**Website:** [realty.com.cy/p/agricultural-land-9000-m²-€160.000-ba5240555](https://realty.com.cy/p/agricultural-land-9000-m²-€160.000-ba5240555)

**Email:** [info@rimatech.com.cy](mailto:info@rimatech.com.cy)

**Phone:** [+35795958898](tel:+35795958898) // [+35725714014](tel:+35725714014)

This ad is presented by listings admin, under supervision from ,  
Licensed Real Estate Agent Reg no: 1234, Lic no: 603/E

