



Agricultural land 35118 m²

€450.000

Limassol, Palodeia-4549 , Cyprus

This ad is presented by listings admin, under supervision from ,
Licensed Real Estate Agent Reg no: 1234, Lic no: 603/E

Offered at: € 450,000

Estate ID: 46451

Ref: ba5294054



Κλίμακα : 1:50	Τεμάχιο : 540	Τμήμα : 0	Επέδλο : 24	Φύλλο : 53
Αναφορά Κτημ Σχεδίου				

: 00
 : ΑΡΧΟΛΙΑ
 :
 : Δεκάβια : 35 Τετρ. Μέτρα : 118
 : Όπως φαίνονται στο επίσημο Κτηματολικό σχέδιο



Total plot's-land's area: **35118 m²**



Coverage: **0 %**



Available from: **2024-06-13**



Offered at: **450,000**



Type: **Agricultural**



image not found or type unknown

Planning zone: **Z1**

Field for sale in Palodeia area, in Limassol. The field has area of 35.118sqm and it is located on a hill. The asset falls within the Protected Planning Zone ?1, with building density coefficient of 6%, coverage coefficient 6%, maximum 2 floors and a maximum height of 8.3m. The plot it is very close to the Limassol - Platres road and in close proximity to the Heritage Private School and the Island Private School. Only serious offers please. No Agents. -

Department / Registration Number - 0/6633 - Sheet / Plan - 53/24 - Location - Arkolia - Plot area (in sq.m) - 35118 - Parcel Number - 540 - Urban planning zone – Z1 - Area percentage - 100% - Construction - 0.06% - Coverage - 0.06 % - Flo...

Estate on map:



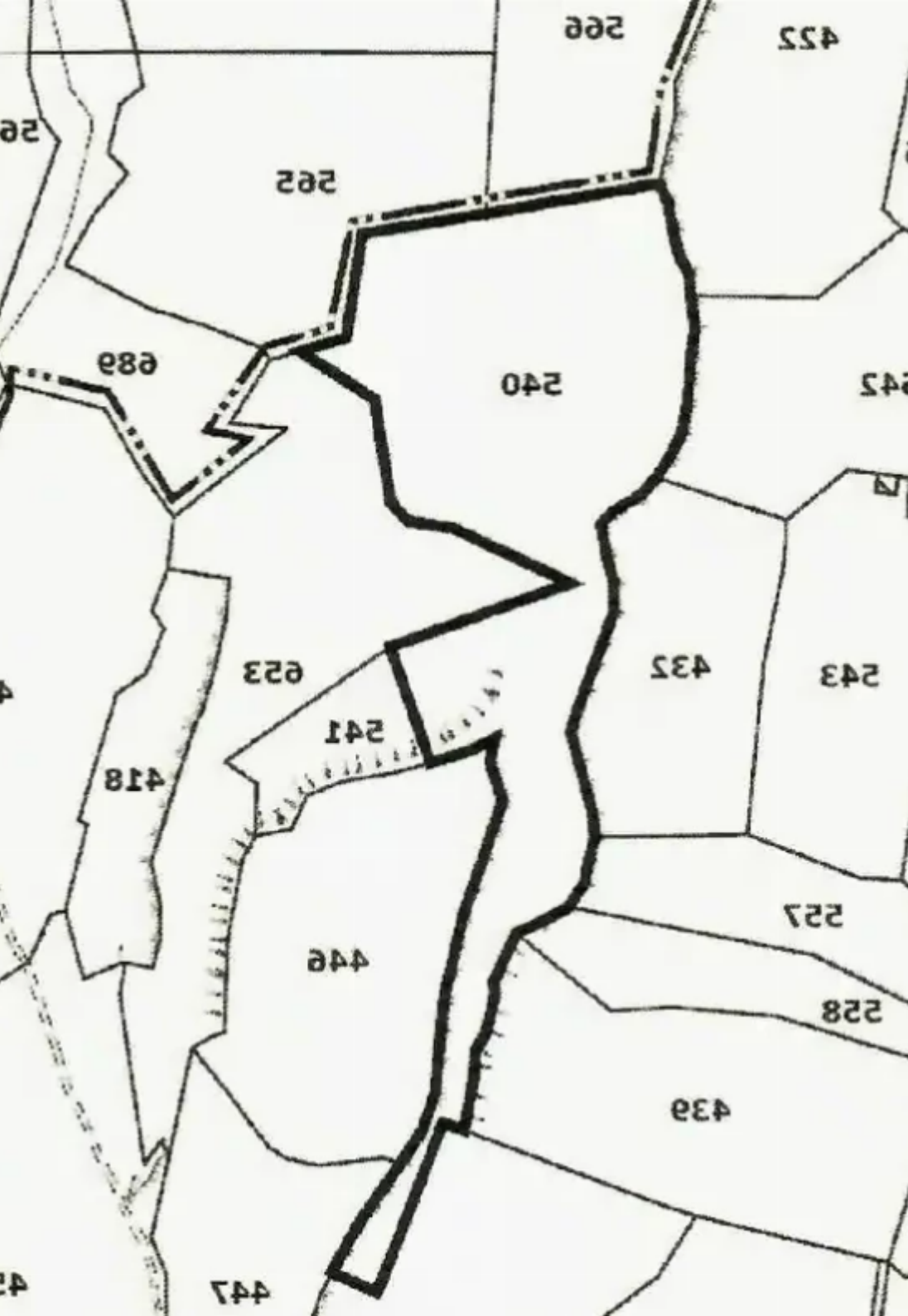

Website: [realty.com.cy/p/agricultural-land-35118-m²-€450.000-ba5294054](https://realty.com.cy/p/agricultural-land-35118-m2-€450.000-ba5294054)

Email: info@rimatech.com.cy

Phone: [+35795958898](tel:+35795958898) // [+35725714014](tel:+35725714014)

This ad is presented by listings admin, under supervision from ,
Licensed Real Estate Agent Reg no: 1234, Lic no: 603/E

