



Industrial land 1685 m² €335.000

Limassol, Lyceum-Petros-And-Pavlos-3085 , Cyprus

This ad is presented by listings admin, under supervision from ,
Licensed Real Estate Agent Reg no: 1234, Lic no: 603/E

Offered at: € 335,000

Estate ID: 48977

Ref: ba5301186

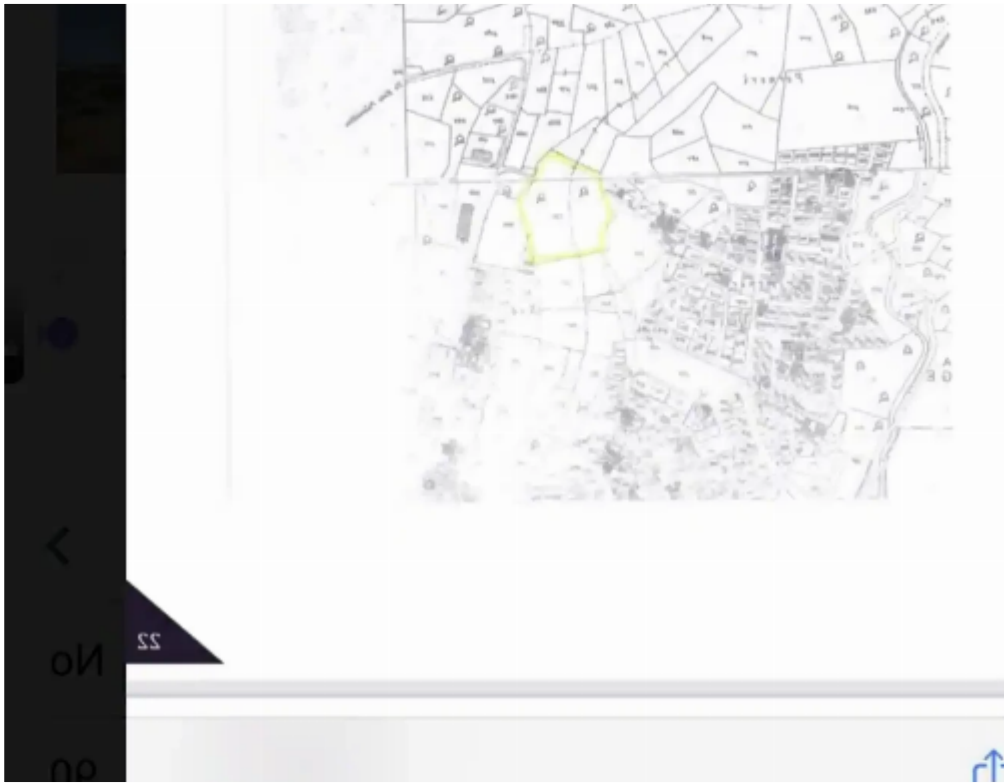
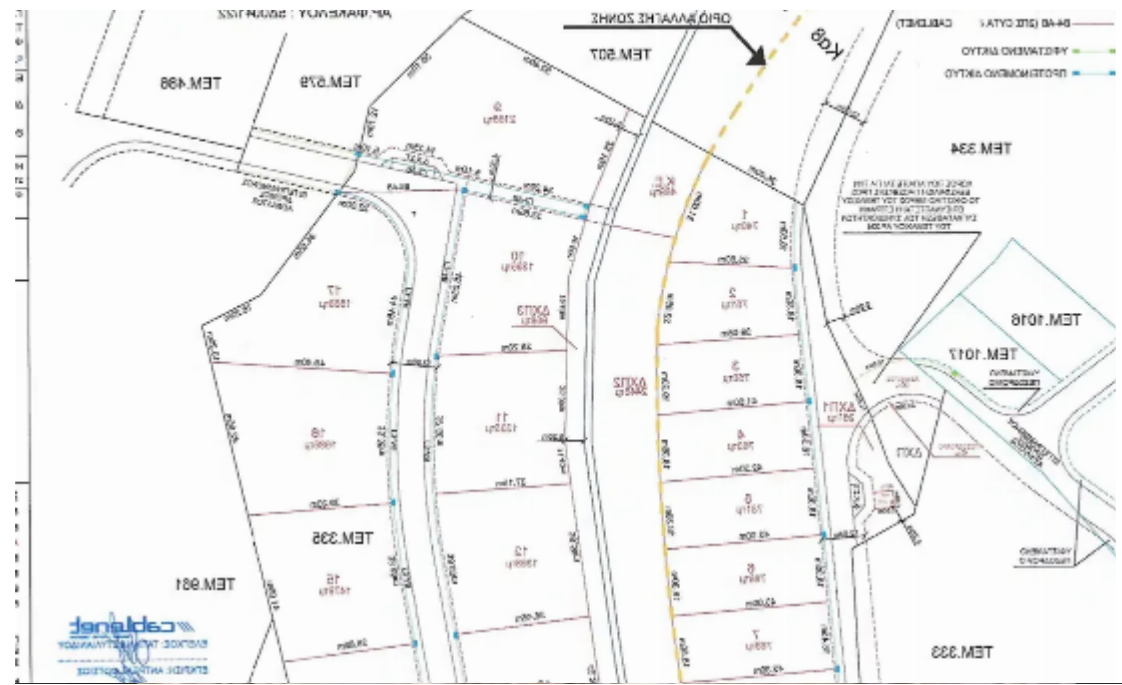



Total plot's-land's area: **1685 m²**



Available from: **2024-07-09**



Offered at: **335,000**



Type: **Industrial**

The asset is an under separation industrial plot in the Ypsonas area ,Limassol. The asset has an area of 1685sq.m (plot number 16). The immediate area comprises of industrial developments and enjoys easy access to the motorway. The asset is covered by all utility services(water, electricity and telecommunication). The asset falls within industrial planning zone Ba4 with 90% building density , 60% coverage in 2 floors. Price 335000 plus vat...

Estate on map:

image not found or type unknown





Website: [realty.com.cy/p/industrial-land-1685-m²-€335.000-ba5301186](https://realty.com.cy/p/industrial-land-1685-m2-€335.000-ba5301186)

Email: info@rimatech.com.cy

Phone: [+35795958898](tel:+35795958898) // [+35725714014](tel:+35725714014)

This ad is presented by listings admin, under supervision from ,
Licensed Real Estate Agent Reg no: 1234, Lic no: 603/E

