

Κυρίως: 1:200
Τηλέφωνο: 882
Τμήμα: 0
Χρόνος: 80

Δεκάδα: 3
Τετ. Μέτρο: 215

Οπου βρίσκονται οι επιμέρους οικόπεδοι στην περιοχή

Μερίδιο	Όνομα και Διεύθυνση	Στοιχεία
ολο		1\1\28

Αριθμός φακέλου: 2\ΑΧ\2203\2013
Εγγραφή: 11\01\2022

ΦΗ ΑΚΙΝΗΤΗΣ ΙΔΙΟΚΤΗΣΙΑΣ

ΑΜΤΔΛΛΩΝ

Εκτίμησε: 01\01\2018

ΕΙΣ

ΑΤΑ \ ΔΟΥΛΕΙΕΣ

Agricultural land 3215 m²

€160.000

Limassol, Apesia-4541 , Cyprus

This ad is presented by listings admin, under supervision from ,
Licensed Real Estate Agent Reg no: 1234, Lic no: 603/E

Offered at: € 160,000

Estate ID: 51014

Ref: ba5344176

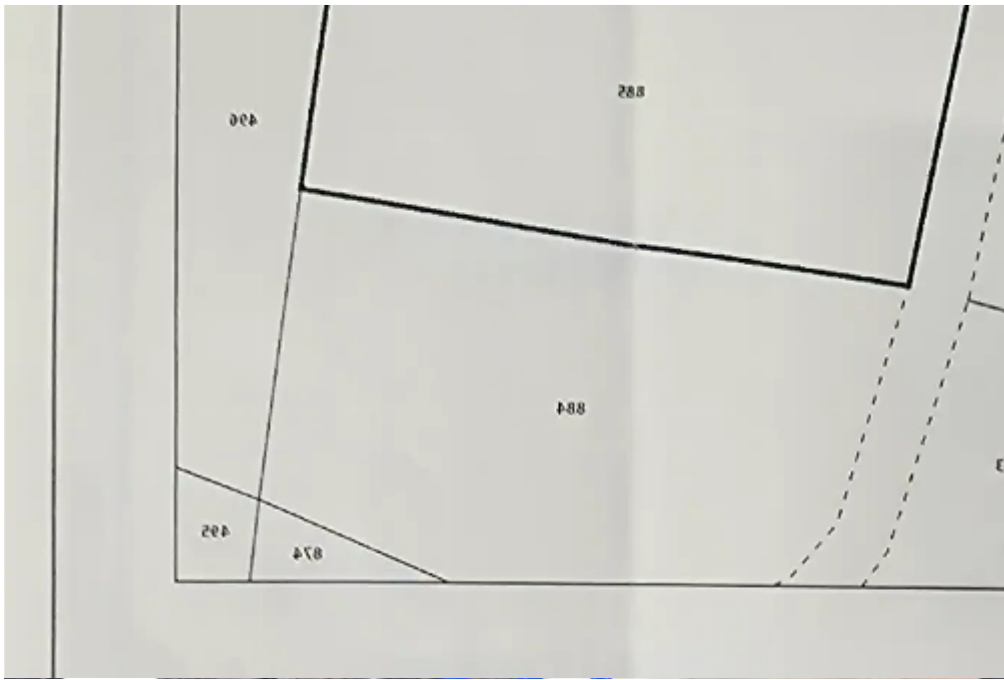



Total plot's-land's area: **3215 m²**



Available from: **2024-07-18**



Offered at: **160,000**



Type: **Agricultural**

Agricultural fields for sale in Apesia village, Limassol district. They are a 25 min drive to the beaches in Limassol. Also, supermarkets, gas stations, bakeries and other type of amenities are in the village next to it. The Heritage Private School and The Island Private School of Limassol 7 mins away. A good opportunity to build a very good sized house enjoying amazing views of the sunset and mountains. The field is attached on public road and easy to build! Also the field field is straight one level and easy to build...

Estate on map:

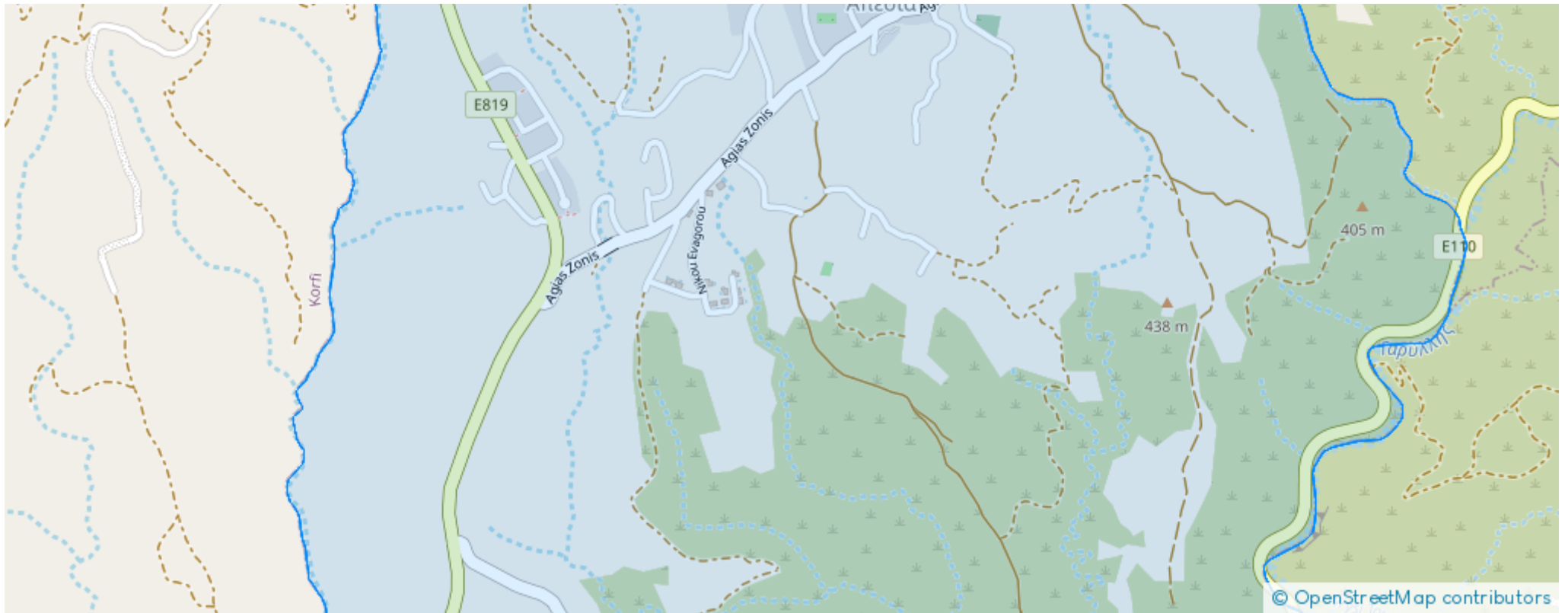



Website: realty.com.cy/p/agricultural-land-3215-m²-€160.000-ba5344176

Email: info@rimatech.com.cy

Phone: [+35795958898](tel:+35795958898) // [+35725714014](tel:+35725714014)

This ad is presented by listings admin, under supervision from ,
Licensed Real Estate Agent Reg no: 1234, Lic no: 603/E

