

Residential land 3123 m²

€75.000

Paphos, Giolou-8720 , Cyprus

This ad is presented by listings admin, under supervision from ,
Licensed Real Estate Agent Reg no: 1234, Lic no: 603/E

Offered at: €75,000

Estate ID: 57271

Ref: ba5396510

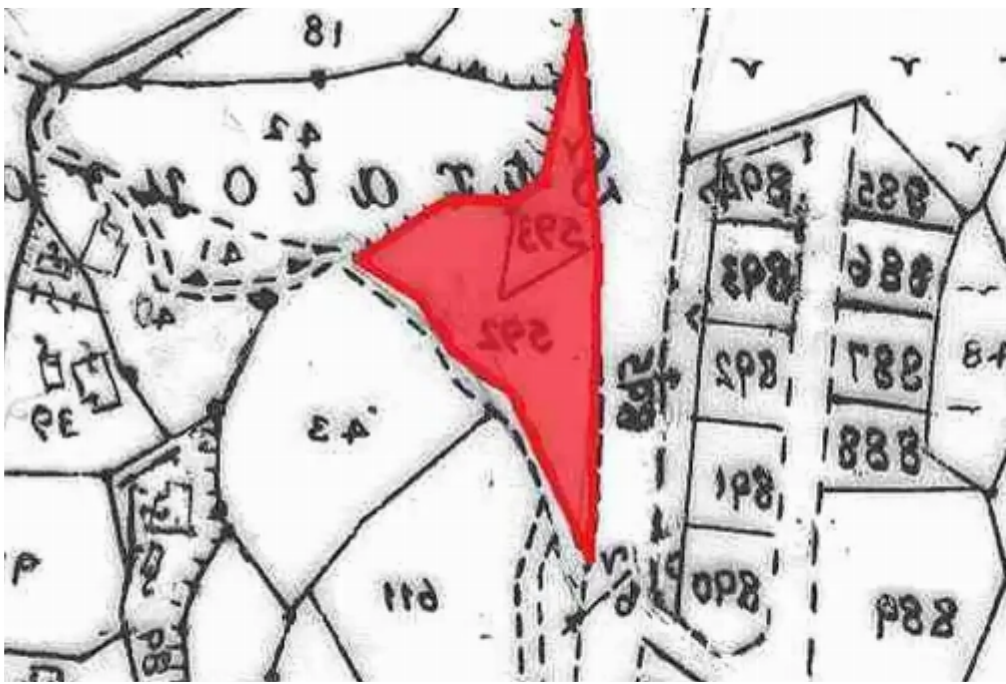



Total plot's-land's area: **3123 m²**



Coverage: **35 %**



Density: **60 %**



Available from: **2024-08-29**



Offered at: **75,000**



Type: **Residential**

image not found or type unknown



Planning zone: **H3**

Residential field in Giolou village, Paphos District. It is located at a distance of approximately 300 meters northwest from the village center, in the main road from Paphos to Polis Chrysochous. The residential field at the main road has surface approximately 110 meters frontage at the same level with road and it is suitable for residential/commercial development. At the back has irregular shape with sloping surface. It falls within the Residential Zone H3, having building density coefficient 60% coverage of 35%, and permission for 2 floors (8.3m) of construction....

Estate on map:





Website: [realty.com.cy/p/residential-land-3123-m²-€75.000-ba5396510](https://realty.com.cy/p/residential-land-3123-m2-€75.000-ba5396510)

Email: info@rimatech.com.cy

Phone: [+35795958898](tel:+35795958898) // [+35725714014](tel:+35725714014)

This ad is presented by listings admin, under supervision from ,
Licensed Real Estate Agent Reg no: 1234, Lic no: 603/E

