

## Residential land 641 m<sup>2</sup>

**€105.000**

Nicosia, Dali-Nea-Lidra-2549 , Cyprus

This ad is presented by listings admin, under supervision from ,  
Licensed Real Estate Agent Reg no: 1234, Lic no: 603/E

**Offered at:** € 105,000

**Estate ID:** 57408

**Ref:** ba5396821

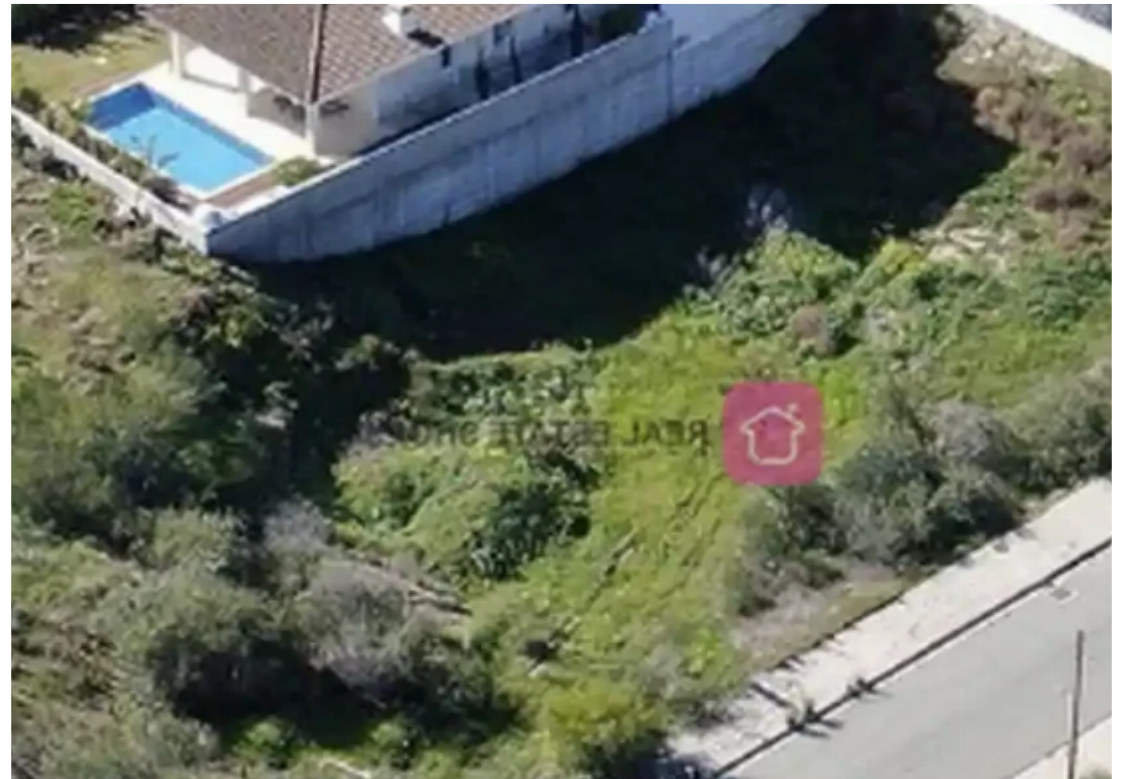

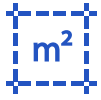

Total plot's-land's area: **641 m<sup>2</sup>**



Coverage: **35 %**



Available from: **2024-08-29**



Offered at: **105,000**



Type: **Residential**

Residential plot, of 641 sq.m. in total, located in the area known as Nea Ledra nearby from the Nicosia-Limassol motorway. The property is rectangularly shaped with a flat surface. Access to the plot is via a registered road which faces the northern side of the property. The total frontage is approximately 20m. The immediate area has been developed over the past few years with plot divisions and new luxury houses, whilst enjoying easy access to the motorway....

# Estate on map:





**Website:** [realty.com.cy/p/residential-land-641-m<sup>2</sup>-€105.000-ba5396821](https://realty.com.cy/p/residential-land-641-m2-€105.000-ba5396821)

**Email:** [info@rimatech.com.cy](mailto:info@rimatech.com.cy)

**Phone:** [+35795958898](tel:+35795958898) // [+35725714014](tel:+35725714014)

This ad is presented by listings admin, under supervision from ,  
Licensed Real Estate Agent Reg no: 1234, Lic no: 603/E

