



## Residential plot in Episkopi Limassol

Limassol, Episkopi-4620 , Cyprus

This ad is presented by listings admin, under supervision from ,  
Licensed Real Estate Agent Reg no: 1234, Lic no: 603/E

**Offered at:** € 145,000

**Estate ID:** 59566

**Ref:** go8986

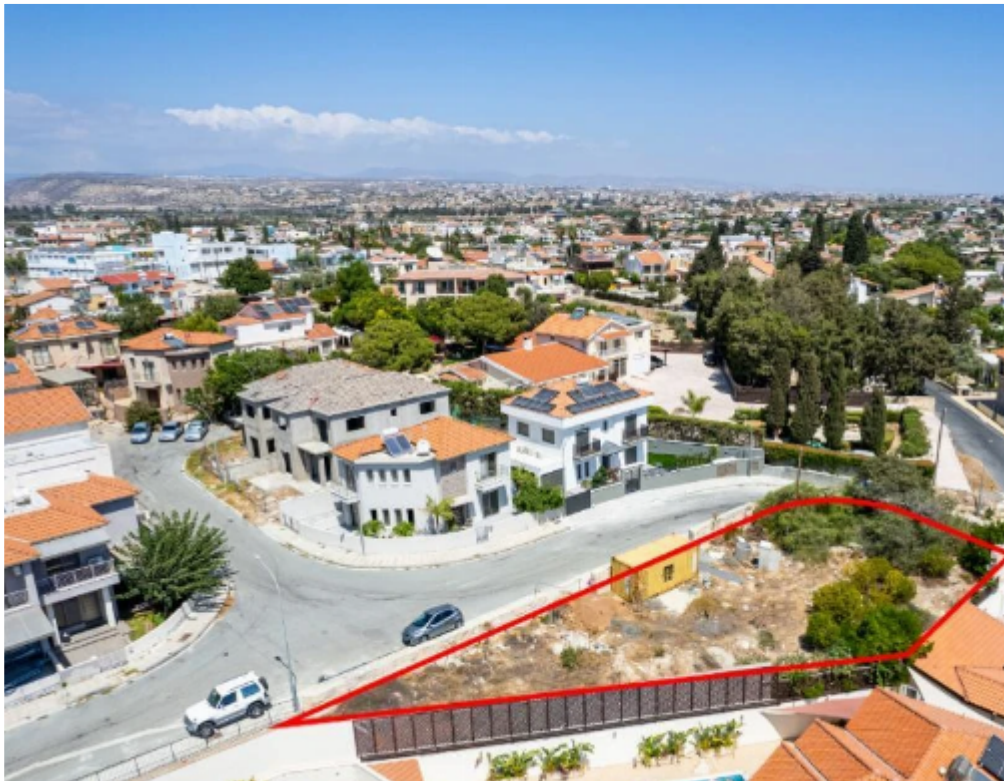
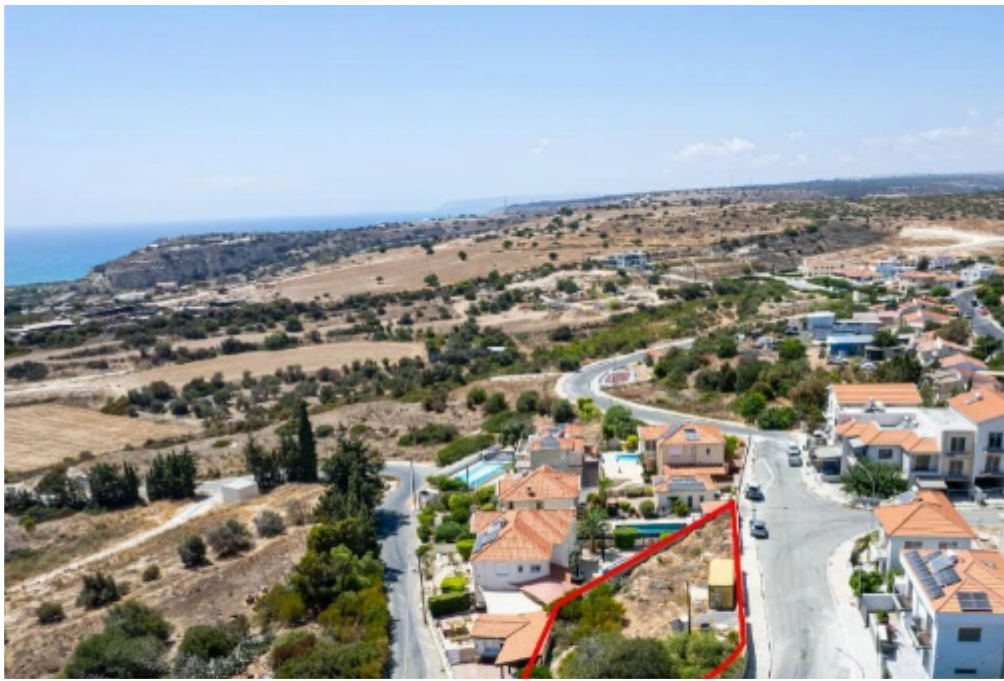



Available from: **2024-08-30**



Offered at: **145,000**



Type: **Space**

The property is a corner residential plot in Episkopi. It is located 200m from the community's primary school and 1.5km from the highway. It has a total land area of 586sqm. It abuts on public registered roads with a total frontage of 61m. The property is covered by water supply and electricity services.

The plot offers distant sea view and views of the surrounding area. The greater part of the plot is enclosed with stone fencing....

# Estate on map:

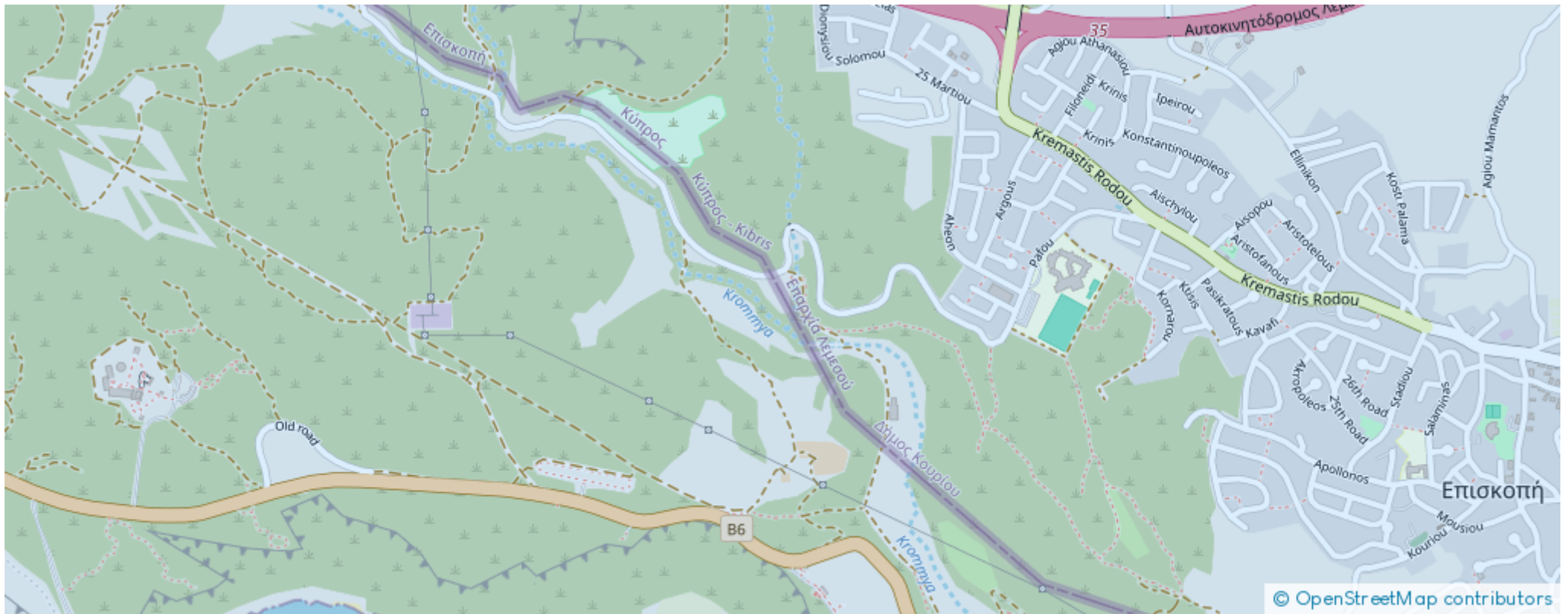



**Website:** [realty.com.cy/p/residential-plot-in-episkopi-limassol-go8986](https://realty.com.cy/p/residential-plot-in-episkopi-limassol-go8986)

**Email:** [info@rimatech.com.cy](mailto:info@rimatech.com.cy)

**Phone:** [+35795958898](tel:+35795958898) // [+35725714014](tel:+35725714014)

This ad is presented by listings admin, under supervision from ,  
Licensed Real Estate Agent Reg no: 1234, Lic no: 603/E

