



Residential Plotshared Agios Spyridon parish Limassol

Limassol, Agios-Spyridon-3050 , Cyprus

This ad is presented by listings admin, under supervision from ,
Licensed Real Estate Agent Reg no: 1234, Lic no: 603/E

Offered at: € 135,000

Estate ID: 59949

Ref: al2313

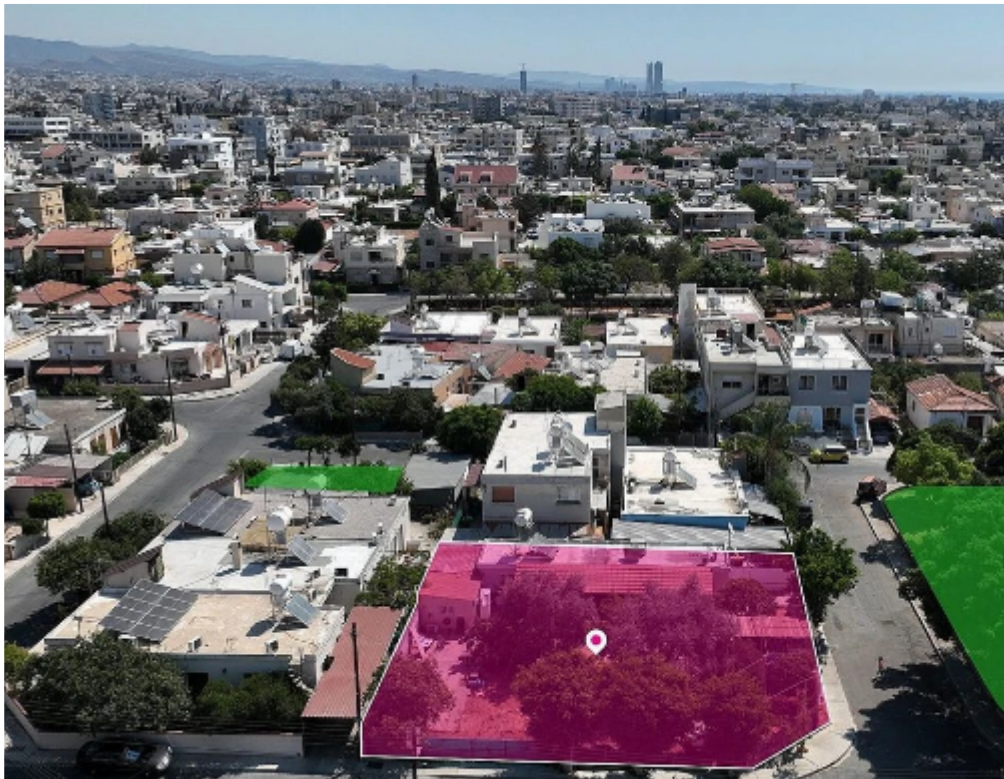



NET internal area: **0**



Bathrooms: **0**



Bedrooms: **0**



Parking spaces: **0 cars**



Available from: **2024-08-30**



Offered at: **135,000**



Type: **PrivateHouse**



Veranda: **0 m²**

Development opportunity in an excellent location! The property is a 50 % share (corresponds to approx.255sq.m.) of a residential plot of a total land area of 510sq.m. with an obsolete house situated in Agios Spyridon Quarter, in Limassol Municipality, Limassol District. The plot occupies a corner position with a rectangular shape and a flat surface opposite a green area. Access to the plot is via a registered road with a total frontage of approximately 43m. No distribution agreement is in place and the other 50% share is also available for sale. The asset is located approximately 2.5km from the Limassol Port and approximately 3km from A1 motorway. The property falls within Zone ??5, ...

Estate on map:





Website: realty.com.cy/p/residential-plotshared-agios-spyridon-parish-limassol-al2313

Email: info@rimatech.com.cy

Phone: [+35795958898](tel:+35795958898) // [+35725714014](tel:+35725714014)

This ad is presented by listings admin, under supervision from ,
Licensed Real Estate Agent Reg no: 1234, Lic no: 603/E

