



## Residential land 1700 m<sup>2</sup>

**€245.000**

Limassol, Pano-Platres-4820 , Cyprus

This ad is presented by listings admin, under supervision from ,  
Licensed Real Estate Agent Reg no: 1234, Lic no: 603/E

**Offered at:** € 245,000

**Estate ID:** 59996

**Ref:** ba5387061



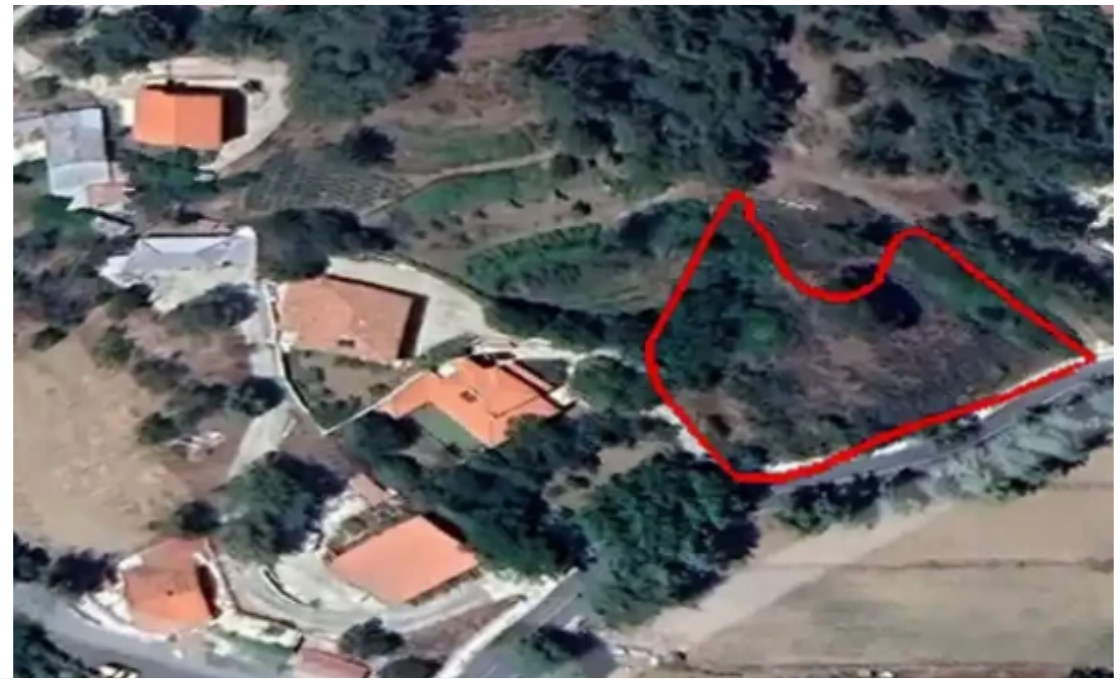



Total plot's-land's area: **1700 m<sup>2</sup>**



Coverage: **20 %**



Density: **30 %**



Available from: **2024-08-30**



Offered at: **245,000**



Type: **Residential**

image not found or type unknown



Planning zone: **H5**

A residential field with amazing mountain views in Pano Platres, Limassol extending to about 1,700 sq.m. Access to the field is via a registered road with total frontage of approximately 60 m. The property falls within Zone H5, with a building coefficient of 30%, coverage of 20%, and permission for 2 floors (8.3m) of construction....

## Estate on map:

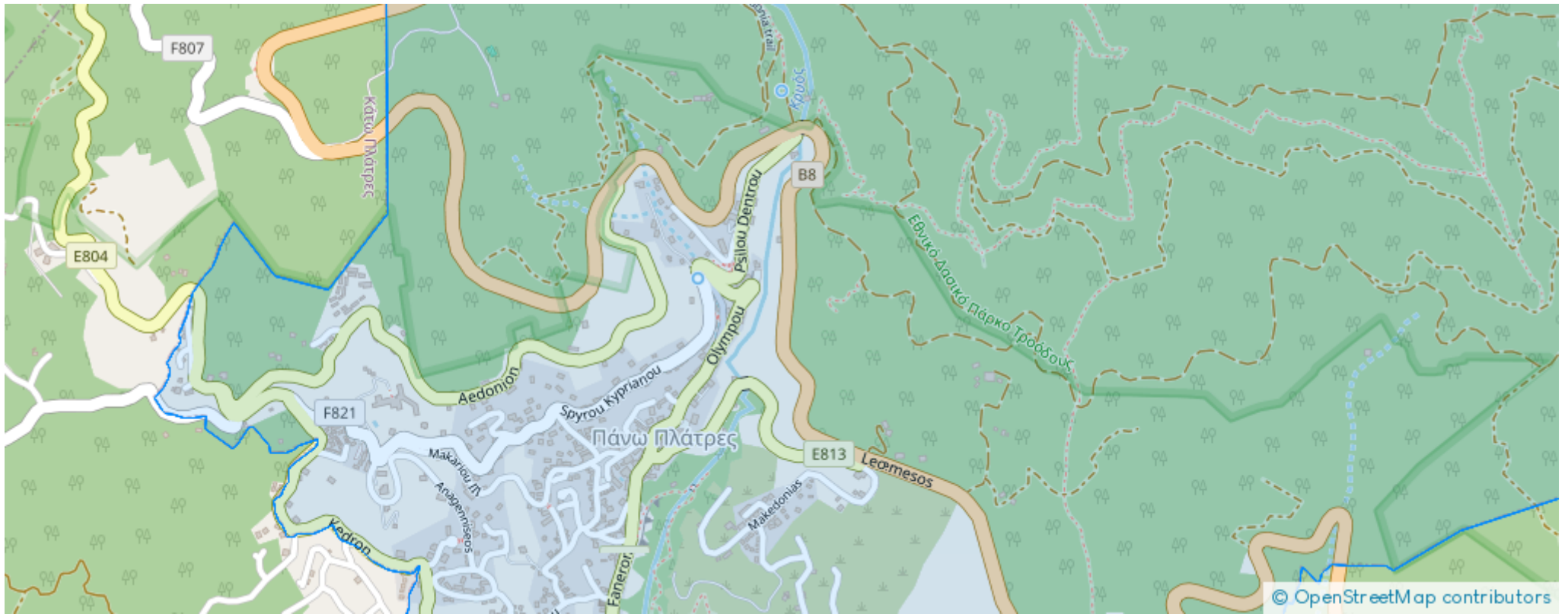



**Website:** [realty.com.cy/p/residential-land-1700-m<sup>2</sup>-€245.000-ba5387061](https://realty.com.cy/p/residential-land-1700-m2-€245.000-ba5387061)

**Email:** [info@rimatech.com.cy](mailto:info@rimatech.com.cy)

**Phone:** [+35795958898](tel:+35795958898) // [+35725714014](tel:+35725714014)

This ad is presented by listings admin, under supervision from ,  
Licensed Real Estate Agent Reg no: 1234, Lic no: 603/E

