



2-bedroom apartment to rent

€2.350

Limassol, Grigori-Afxentiou-Timou-Prodromou-Mesa-Geitonia-4003 ,
Cyprus

This ad is presented by listings admin, under supervision from ,
Licensed Real Estate Agent Reg no: 1234, Lic no: 603/E

Offered at: €2,350

Estate ID: 60097

Ref: ba5398225

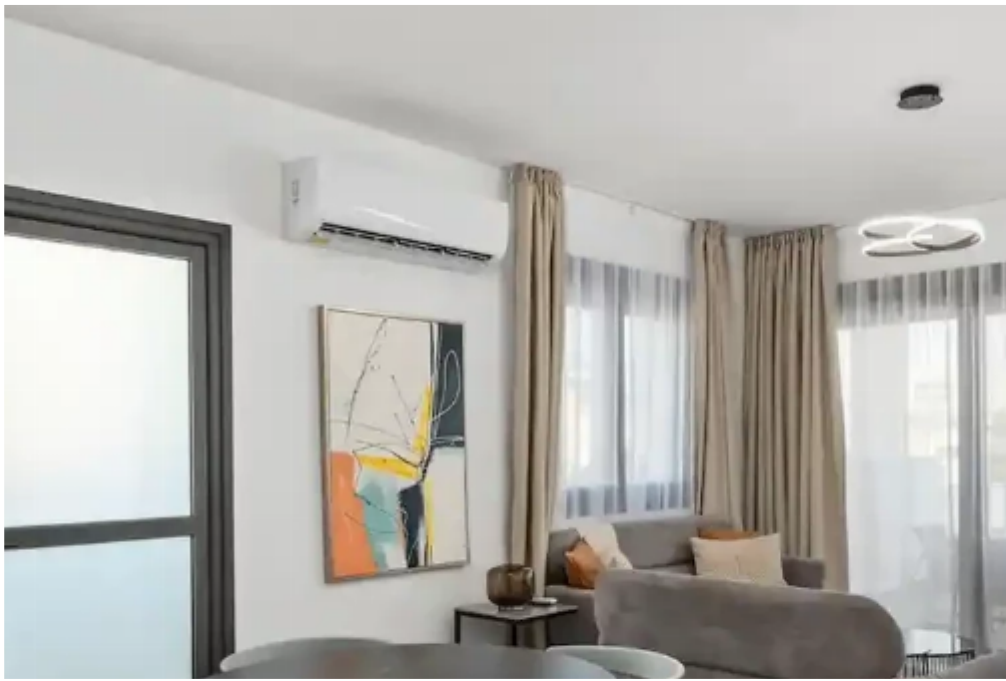



NET internal area: **78**



Bathrooms: **2**



Bedrooms: **2**



Parking spaces: **Covered cars**



Available from: **2024-08-31**



Offered at: **2,350**



Type: **Apartment**

Embrace the comfort of space and modern amenities at Cube-sea Residence I, our generously sized 2 bedroom apartment located in the vibrant heart of Limassol. Moving Doors is thrilled to offer a living solution that combines practicality with style, ensuring a delightful stay. Cube-sea Residence I is designed to be your perfect urban retreat. Our fully serviced and equipped 2 bedroom apartment offers ample space, making it ideal for families, friends, or colleagues. Whether you're in town for business, leisure, or a bit of both, Cube-sea Residence I provides a balanced living experience. Highlights:

Spacious and stylish: Discover the joy of living in a spacious apartment, thoughtfully d...

Estate on map:

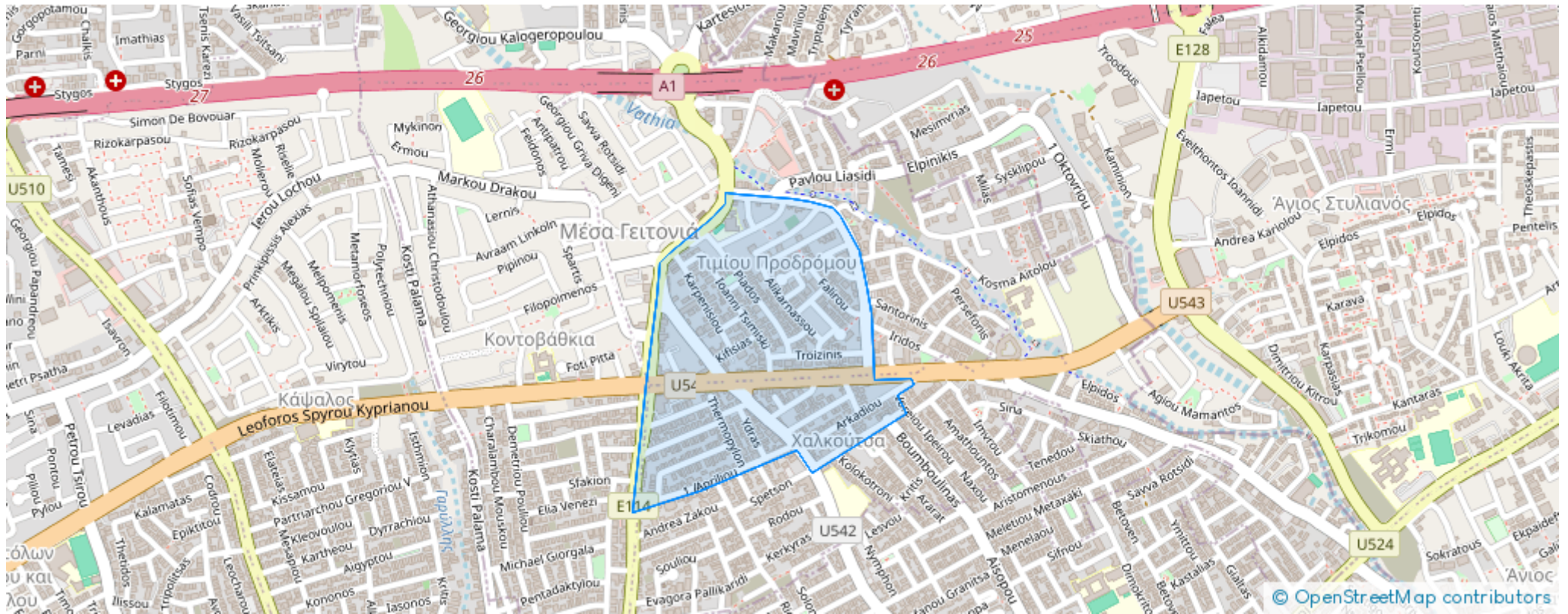



Website: realty.com.cy/p/2-bedroom-apartment-to-rent-€2.350-ba5398225

Email: info@rimatech.com.cy

Phone: [+35795958898](tel:+35795958898) // [+35725714014](tel:+35725714014)

This ad is presented by listings admin, under supervision from ,
Licensed Real Estate Agent Reg no: 1234, Lic no: 603/E

