



## Residential land 762 m<sup>2</sup>

**€600.000**

Limassol, Kalogeropouleio-Gymnasium-Kodobathkia-Mesa-Geitonia-4002 , Cyprus

This ad is presented by listings admin, under supervision from ,  
Licensed Real Estate Agent Reg no: 1234, Lic no: 603/E

**Offered at:** € 600,000

**Estate ID:** 61044

**Ref:** ba5423877

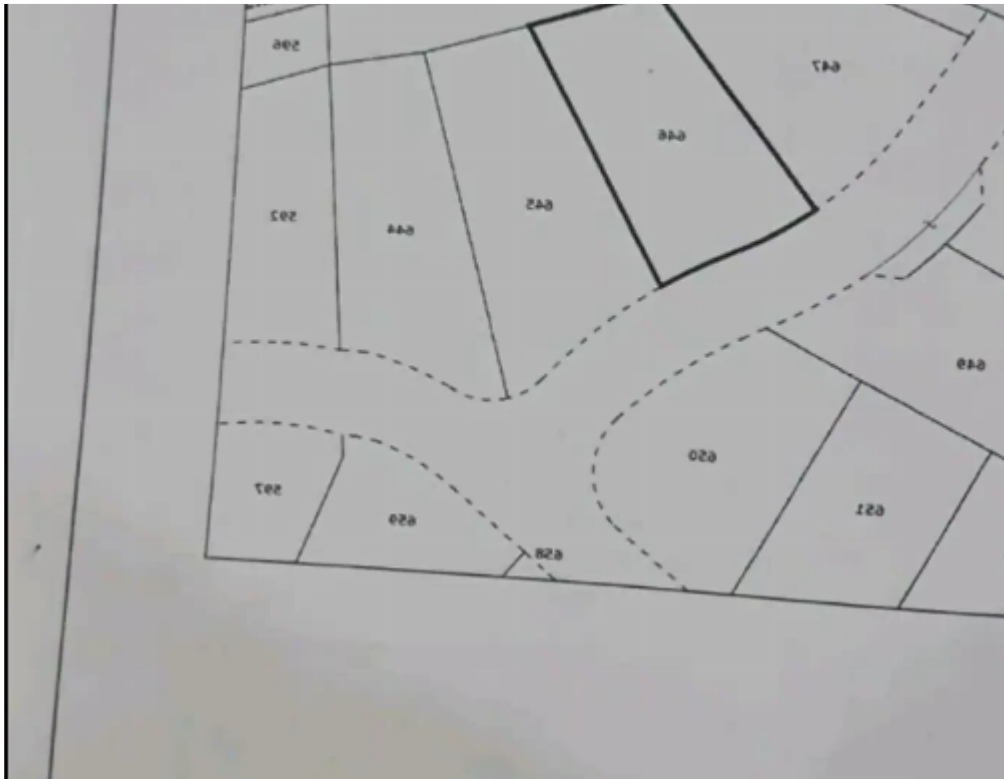
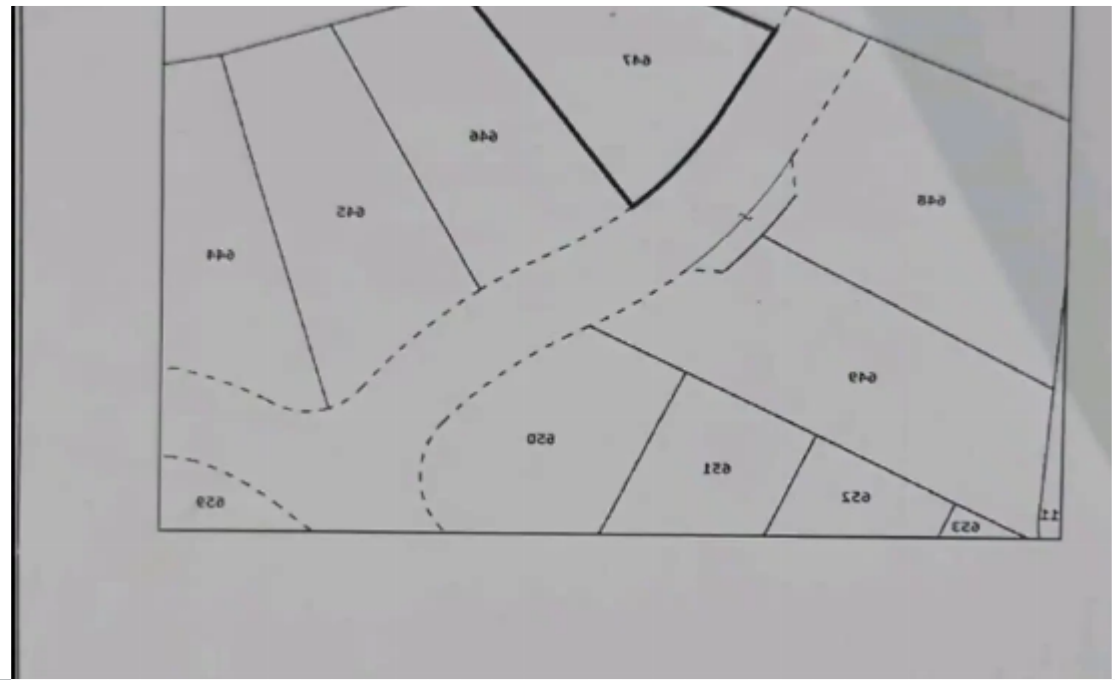



Total plot's-land's area: **762 m²**



Coverage: **25 %**



Density: **40 %**



Available from: **2024-09-09**



Offered at: **600,000**



Type: **Residential**

image not found or type unknown



Planning zone: **??9**

""For sale 2 plots in Panthea area in Limassol with excellent view. Plot no. 646 is 762m² and plot no. 647 is 695m². Both 40% structure and 25% coverage. €600000 both. Nikos (owner). ????????? 2 ????????? ??? ?????? ?? ??? ??? ?? ??????.?? 646 ????? 762m² ??? ?? 647 ????? 695m². ????? 40% ????????? ??????? ??? 25% ??????. €600000 ?????????? ??? ?? 2. ????? (????????????).""...

# Estate on map:

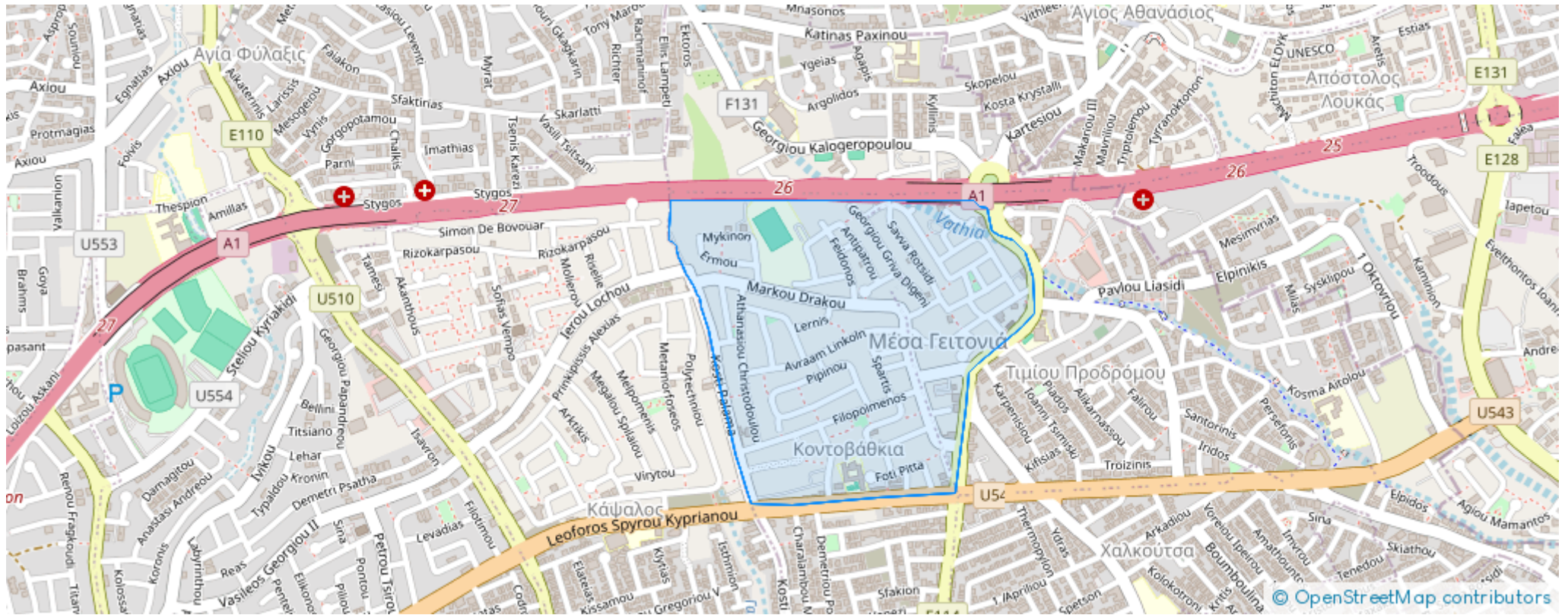



**Website:** [realty.com.cy/p/residential-land-762-m<sup>2</sup>-€600.000-ba5423877](https://realty.com.cy/p/residential-land-762-m<sup>2</sup>-€600.000-ba5423877)

**Email:** [info@rimatech.com.cy](mailto:info@rimatech.com.cy)

**Phone:** [+35795958898](tel:+35795958898) // [+35725714014](tel:+35725714014)

This ad is presented by listings admin, under supervision from ,  
Licensed Real Estate Agent Reg no: 1234, Lic no: 603/E

