



2-bedroom apartment to rent

€2.250

Limassol, Lyceum-Petros-And-Pavlos-3085 , Cyprus

This ad is presented by listings admin, under supervision from ,
Licensed Real Estate Agent Reg no: 1234, Lic no: 603/E

Offered at: €2,250

Estate ID: 61548

Ref: ba5434108

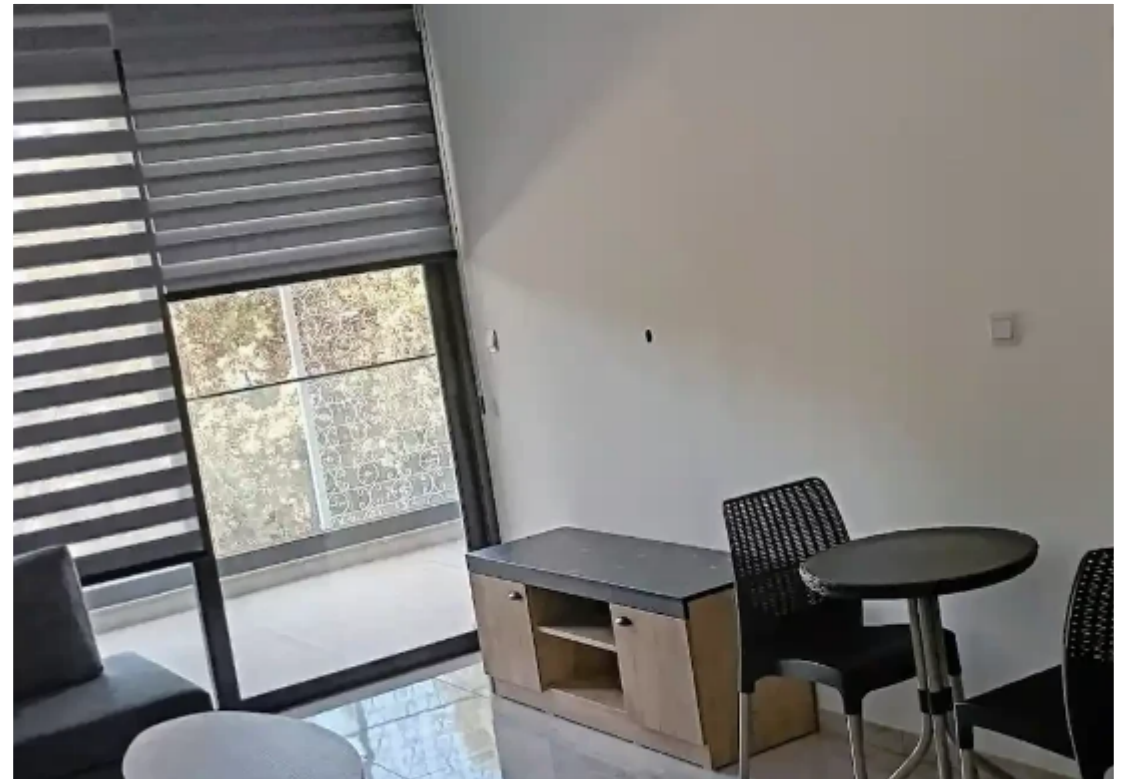



NET internal area: **75**



Bedrooms: **2**



Parking spaces: **Covered cars**



Available from: **2024-09-14**



Offered at: **2,250**



Type: **Apartment**

.....This brand new 2bdr apartment is located in residential area of Petrou & Pavlou Limassol Center close to all amenities and easy access to the main roads. Property is situated on the 1st floor in new residential building and consist of living/dining area which leads to the front veranda, open plan fully equipped kitchen with brand new appliances, two bedrooms, family bathroom and guest W/C. A/C units in all area, covered parking and storage space are available. Perfect choice for those looking for modern living with convenient amenities. If you need any further information or assistance, just let us know!.....

Estate on map:

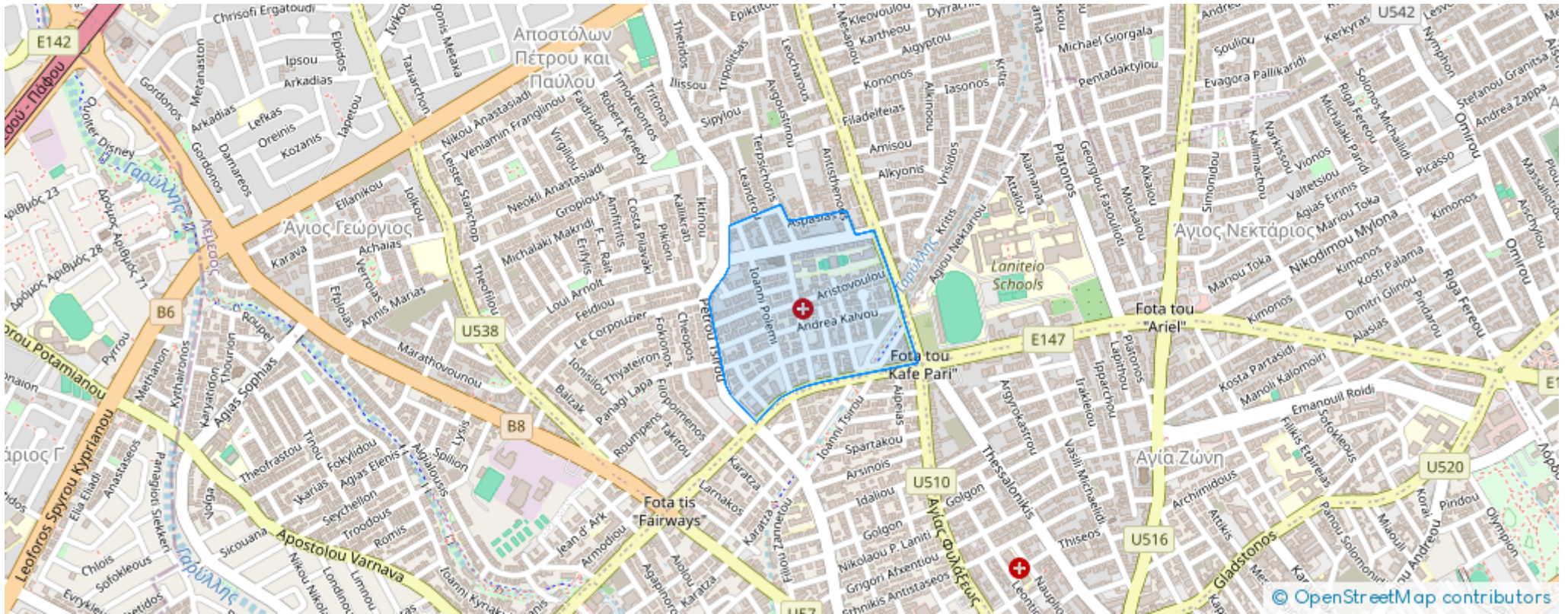



Website: realty.com.cy/p/2-bedroom-apartment-to-rent-€2.250-ba5434108

Email: info@rimatech.com.cy

Phone: [+35795958898](tel:+35795958898) // [+35725714014](tel:+35725714014)

This ad is presented by listings admin, under supervision from ,
Licensed Real Estate Agent Reg no: 1234, Lic no: 603/E

