



## Residential land 11232 m<sup>2</sup>

**€5.000.000**

Paphos, Kissonerga-8574 , Cyprus

This ad is presented by listings admin, under supervision from ,  
Licensed Real Estate Agent Reg no: 1234, Lic no: 603/E

**Offered at:** €5,000,000

**Estate ID:** 63268

**Ref:** ba5444346

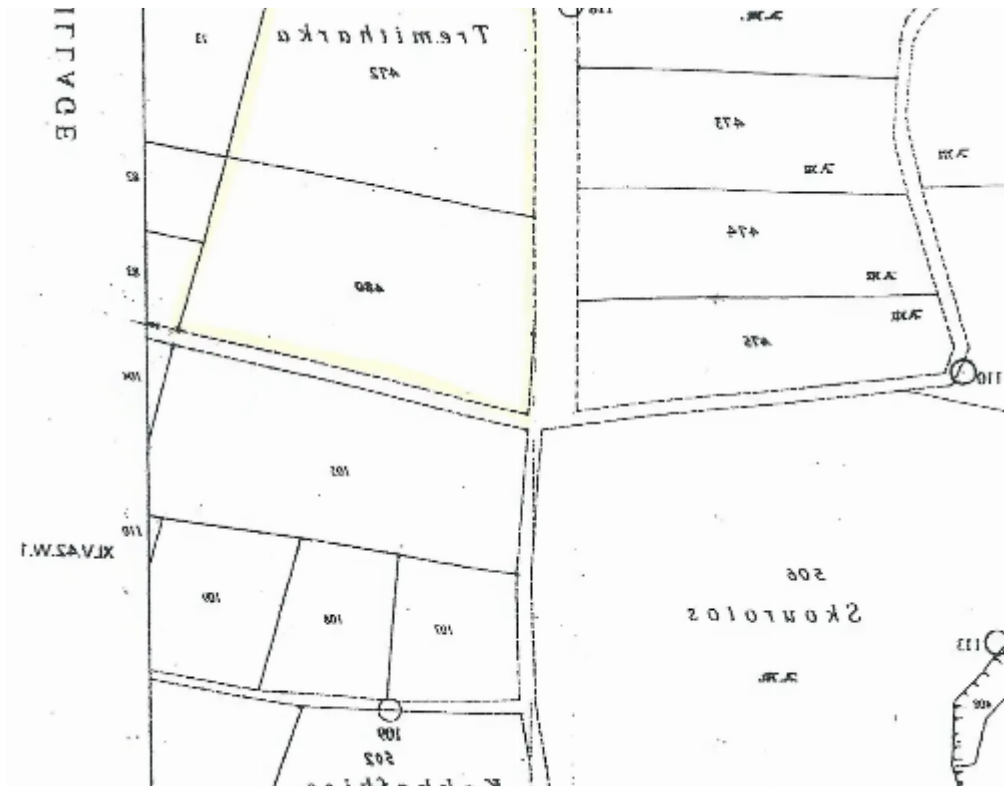



Total plot's-land's area: **11232 m<sup>2</sup>**



Coverage: **0 %**



Available from: **2024-09-21**



Offered at: **5,000,000**



Type: **Residential**



image not found or type unknown

Planning zone: **??9 90%**

""""The land has area 11.232sqm Falls into the following zones: ??9 90% with bulding density coeficient 40% and coverage 25% located in a prime developing area, with uncut panoramic sea and mountain view. Over a cliff 200m from the beach and the future Paphos Marina. The listing is direct from the owner"""" ...

## Estate on map:

image not found or type unknown





**Website:** [realty.com.cy/p/residential-land-11232-m2-](https://realty.com.cy/p/residential-land-11232-m2-)

[€5.000.000-ba5444346](#)

**Email:** [info@rimatech.com.cy](mailto:info@rimatech.com.cy)

**Phone:** [+35795958898](tel:+35795958898) // [+35725714014](tel:+35725714014)

This ad is presented by listings admin, under supervision from ,  
Licensed Real Estate Agent Reg no: 1234, Lic no: 603/E

