

ὑποκαταμνητὸν ἀποφασιστικὸν
σοῦδελφικὸν

ἔσ : οὐλοῦ
ἔδ : οὐδελφικὸν
0 : καμνητὸν
0501 : οὐκαμνητὸν
0002 : 1 : καμνητὸν

ΦΕΡΟΝ

σοῦδελφικὸν

1705\3438

(Share) Residential land 1702

m²

Nicosia, Klirou-2600 , Cyprus

This ad is presented by listings admin, under supervision from ,
Licensed Real Estate Agent Reg no: 1234, Lic no: 603/E

Offered at: €67,000

Estate ID: 66095

Ref: ba5474282

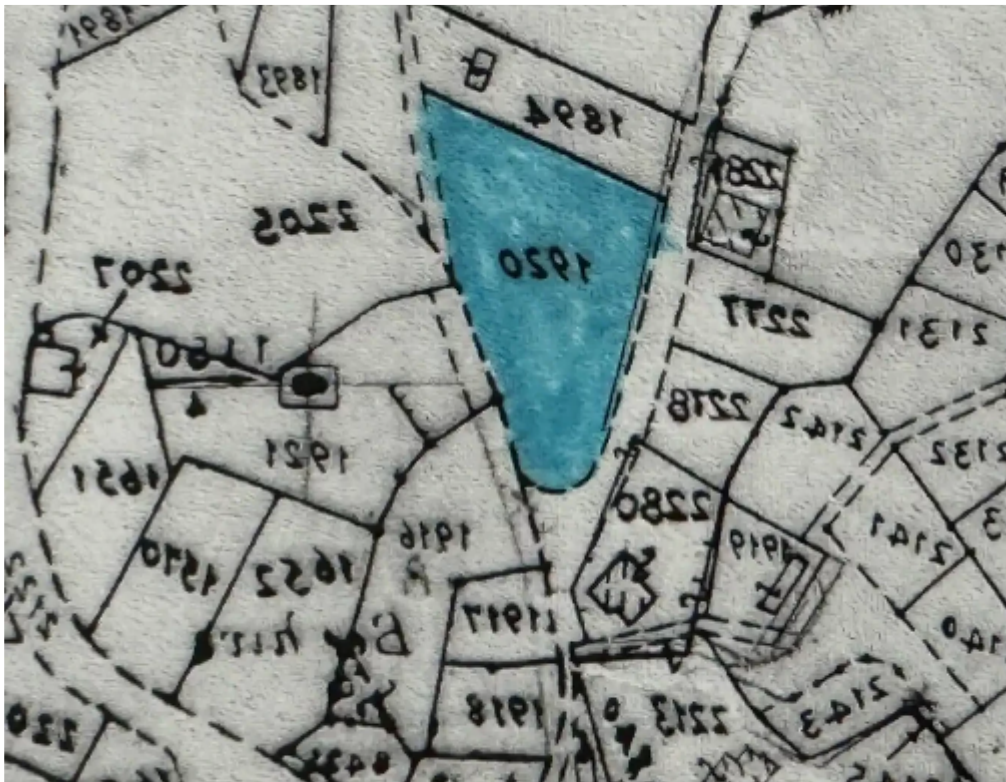
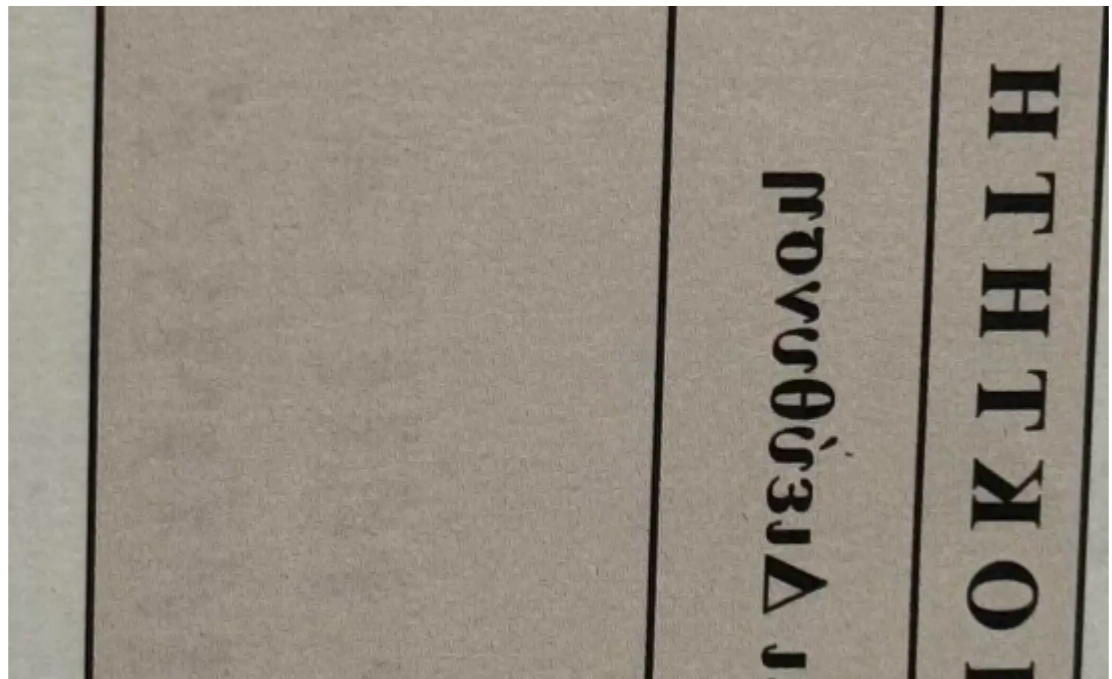
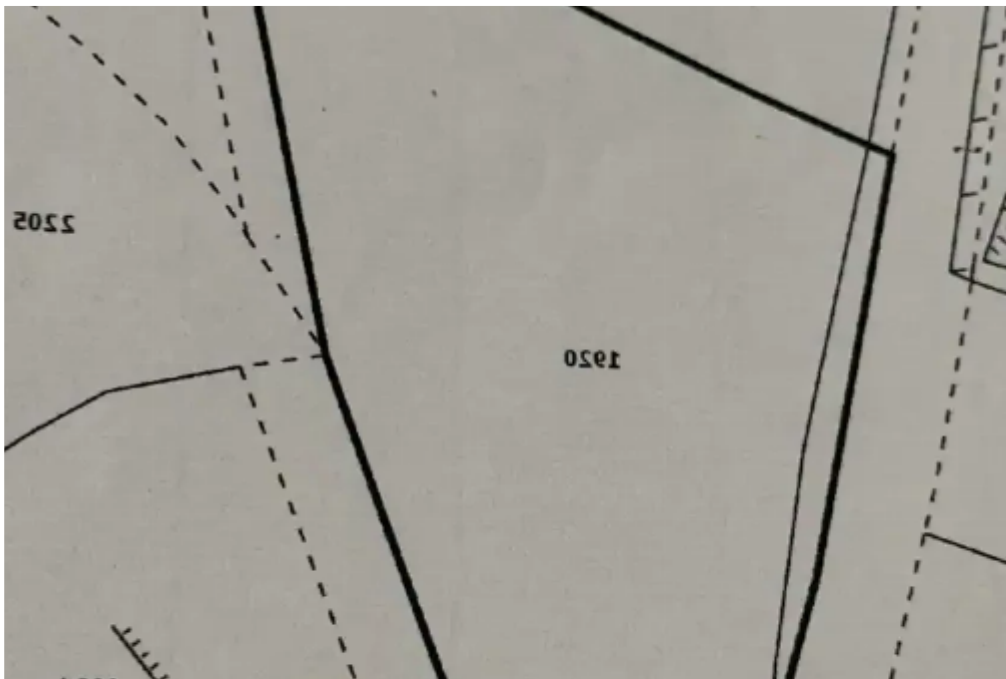



Total plot's-land's area: **1702 m²**



Available from: **2024-10-10**



Offered at: **67,000**



Type: **Residential**

""""Katerina Kontou ?????i 1702/3438 Residential plot in Kilrou In a good central position within the village With roads either side""""...

Estate on map:

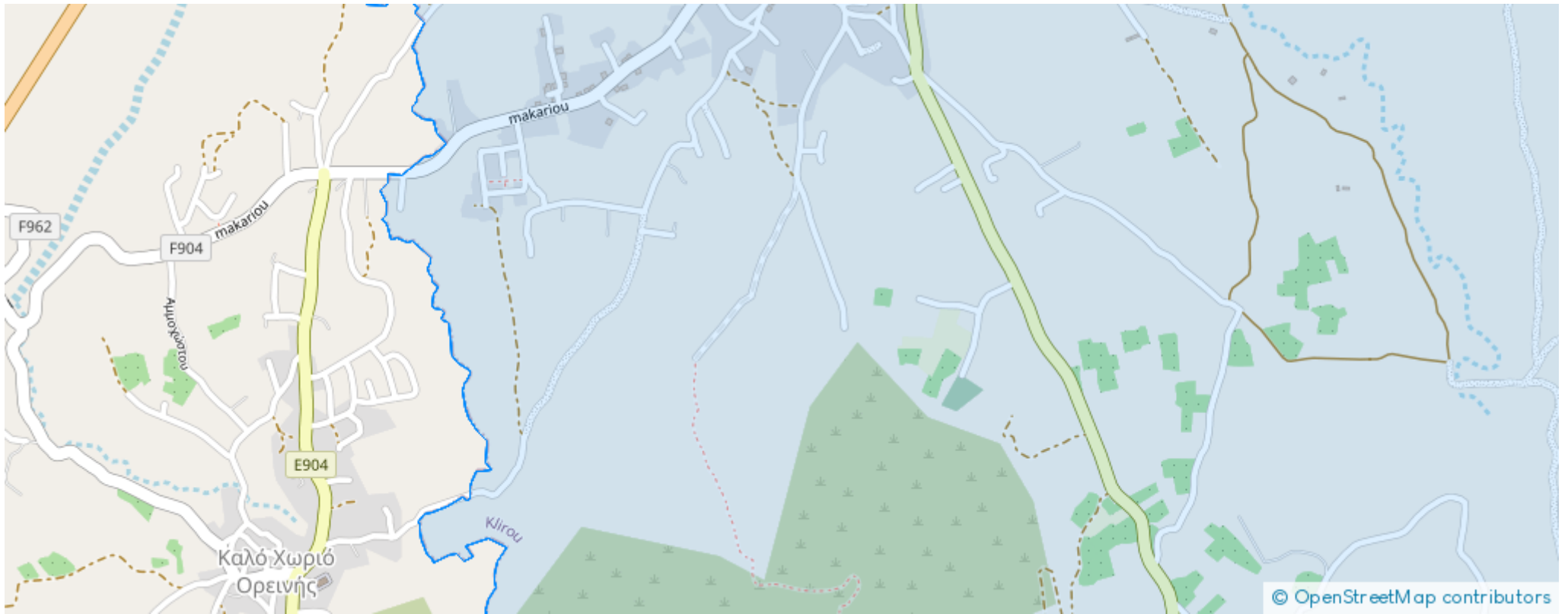



Website: [realty.com.cy/p/\(share\)-residential-land-1702-m2-ba5474282](https://realty.com.cy/p/(share)-residential-land-1702-m2-ba5474282)

Email: info@rimatech.com.cy

Phone: [+35795958898](tel:+35795958898) // [+35725714014](tel:+35725714014)

This ad is presented by listings admin, under supervision from ,
Licensed Real Estate Agent Reg no: 1234, Lic no: 603/E

