



(Share) Agricultural land 536 m²

Limassol, Parekklesia-4520 , Cyprus

This ad is presented by listings admin, under supervision from ,

Licensed Real Estate Agent Reg no: 1234, Lic no: 603/E

Offered at: €50,000

Estate ID: 66647

Ref: ba5483703

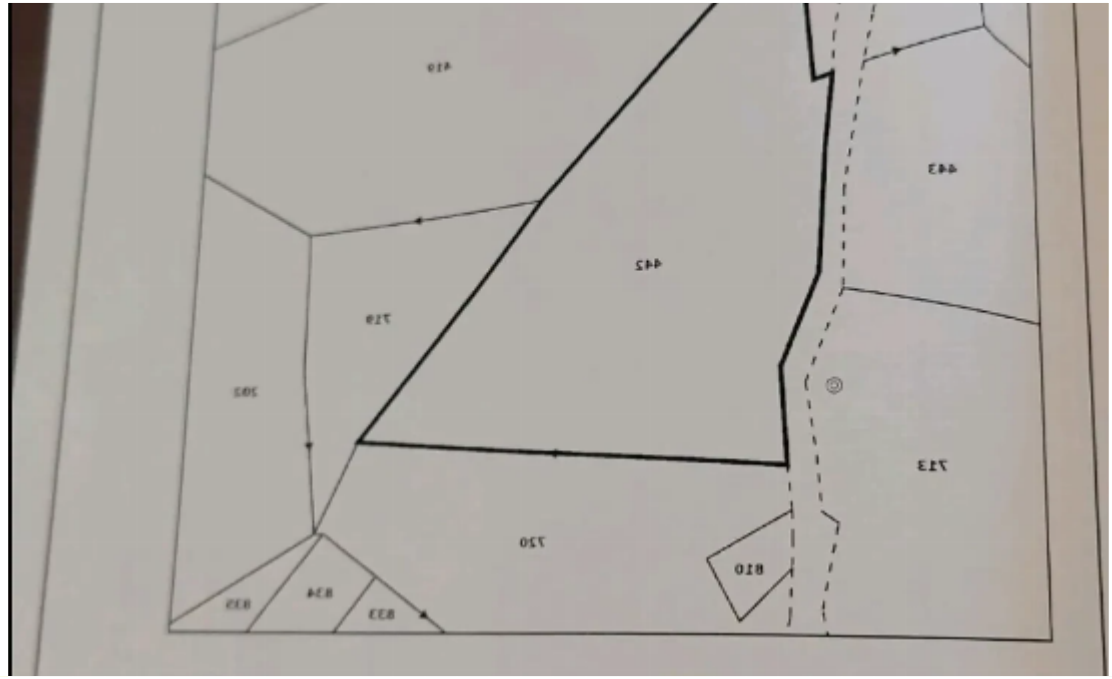

ΚΥΛΗΚΑ : 1:2000
 ΣΧΗΜΑ : 442
 ΤΥΠΟΣ : 0

: Ουκ βαιονται στο επισημο Κτηματολόγιο

ΣΤΟΙΧΕΙΑ ΙΔΙΟΚΤΗΤΗ ΚΑΙ ΣΥΜΦΕΡΟΝ

Μερίδιο	Όνομα και Διεύθυνση	Αριθμός εκμίσθωσης
236/1013	[REDACTED]	[REDACTED]

Αριθμός φακέλου : 2/Π/411/5023
 Ημερ. Έγκρισης : 05/02/2023
 ΕΠΙΧΕΙΡΗΣΙΑΚΗ ΔΙΕΥΘΥΝΣΗ

[REDACTED] : 3
 [REDACTED]

ΕΠΙΧΕΙΡΗΣΙΑΚΗ ΔΙΕΥΘΥΝΣΗ / ΑΝΑΦΟΡΑ





Total plot's-land's area: **536 m²**



Available from: **2024-10-16**



Offered at: **50,000**



Type: **Agricultural**

""""The property is a field located in Parekklesia village, Limassol District , in a prime location-7 minutes from Limassol-Nicosia highway. The plot is ideally located next to an official road as can be seen from the pictures providing easy access for vehicles. The field has been levelled/straightened for any use. As Parekklesia is a fast-developing area this might be Ideal for investors since the value of the land will definitely increase on future residential expansion in the area.""""...

Estate on map:

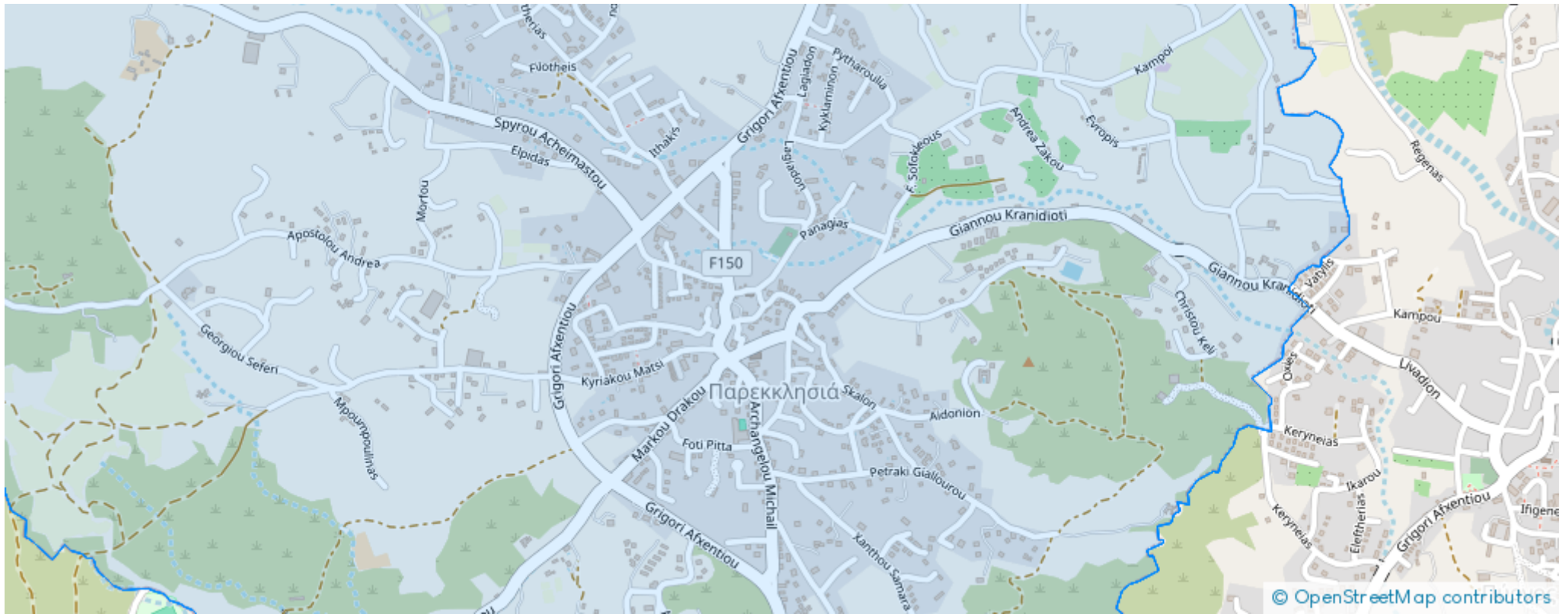



Website: [realty.com.cy/p/\(share\)-agricultural-land-536-m2-ba5483703](https://realty.com.cy/p/(share)-agricultural-land-536-m2-ba5483703)

Email: info@rimatech.com.cy

Phone: [+35795958898](tel:+35795958898) // [+35725714014](tel:+35725714014)

This ad is presented by listings admin, under supervision from ,
Licensed Real Estate Agent Reg no: 1234, Lic no: 603/E

