



## Residential land 642 m<sup>2</sup>

Limassol, Apsiou-4542 , Cyprus

This ad is presented by listings admin, under supervision from ,  
Licensed Real Estate Agent Reg no: 1234, Lic no: 603/E

**Offered at:** € 130,000

**Estate ID:** 66880

**Ref:** ba5486229

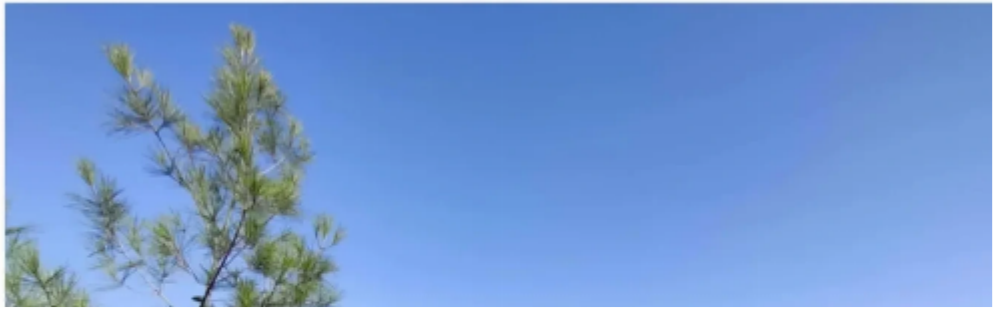
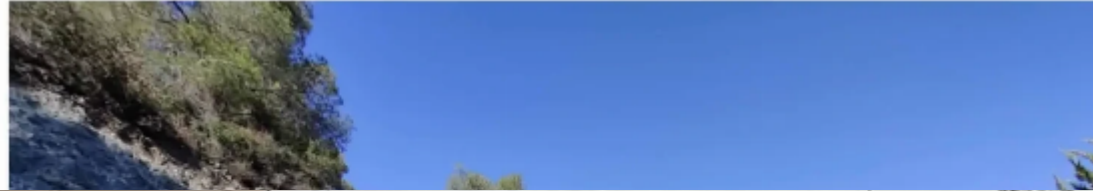
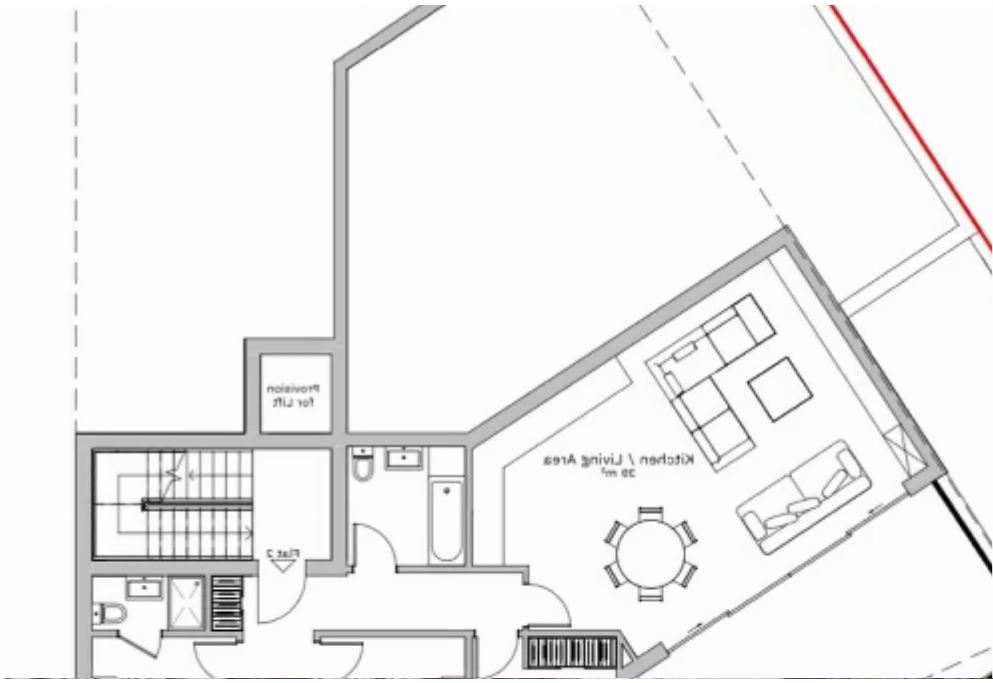

ΔΙΚΑΙΩΜΑΤΑ \ ΔΟΥΛΕΙΑ

ΕΠΙΧΕΙΡΗΣΗ

Α/α Τεχν. Εκτίμησης 01/01/2018: [REDACTED]

01/01/2021: [REDACTED]

ΟΙΚΟΠΕΔΟ

ΠΕΡΙΓΡΦΗ ΑΚΙΝΗΤΗΣ ΙΔΙΟΚΤΗΣΙΑΣ

Ημερομηνία Έγγραφής : 13/04/2023

Αριθμός φακέλου : 5\Π\1517\2023

Αριθμός Διακριτικός	Όνομα και Διεύθυνση	Μετρίο
[REDACTED]	[REDACTED]	1/2

ΣΤΟΙΧΕΙΑ ΙΔΙΟΚΤΗΤΗ ΚΑΙ ΣΥΜΦΕΡΟΝ

ΚΑΤΗΧΗΤΑ : 1:2000



Total plot's-land's area: **642 m<sup>2</sup>**



Coverage: **40 %**



Available from: **2024-10-18**



Offered at: **130,000**



Type: **Residential**

""""Plot for Sale in Apsiou with ready drawings""""...

## Estate on map:







**Website:** [realty.com.cy/p/residential-land-642-m<sup>2</sup>-ba5486229](https://realty.com.cy/p/residential-land-642-m<sup>2</sup>-ba5486229)

**Email:** [info@rimatech.com.cy](mailto:info@rimatech.com.cy)

**Phone:** [+35795958898](tel:+35795958898) // [+35725714014](tel:+35725714014)

This ad is presented by listings admin, under supervision from ,  
Licensed Real Estate Agent Reg no: 1234, Lic no: 603/E

