



2-bedroom detached house for sale

Limassol, Laneia-4744 , Cyprus

This ad is presented by listings admin, under supervision from ,
Licensed Real Estate Agent Reg no: 1234, Lic no: 603/E

Offered at: €58,800

Estate ID: 6698

Ref: ba5945177

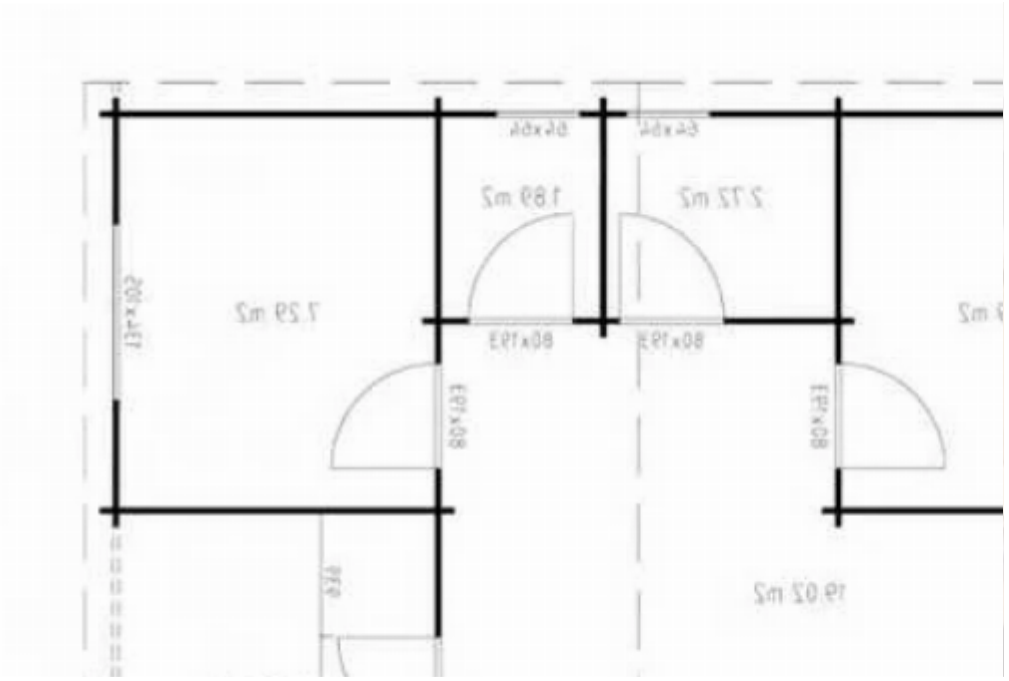

boards

2 STANDARD:

weeks



Bathrooms: **1**



Bedrooms: **2**



Parking spaces: **No cars**



Available from: **2025-08-15**



Offered at: **58,800**



Type: **PrivateHouse**

""""""Timber House Kit for Year-Round Countryside Living A complete house kit made of Scandinavian spruce, certified to European quality and environmental standards. The material offers high strength, durability, and natural thermal efficiency. Specifications: Dimensions: 8.28 × 5.98 m Total area: 45 m² Ridge height: 3.02 m Floor boards thickness: 28 mm Roof boards thickness: 18 mm Layout: living room with kitchen, 2 bedrooms, bathroom, entrance hall, covered terrace Lead time: 8–10 weeks Included in the kit: Complete wall and structural assemblies made of solid Scandinavian spruce 28 mm floor boards 18 mm roof boards Doors and windows included Full set of drawings and installation docume...

Estate on map:





Website: realty.com.cy/p/2-bedroom-detached-house-f?r-s?le-ba5945177

Email: om@liferealty.cy

Phone: [+35795958898](tel:+35795958898) // [+35725714014](tel:+35725714014)

This ad is presented by listings admin, under supervision from ,
Licensed Real Estate Agent Reg no: 1234, Lic no: 603/E