



## 2-bedroom apartment f?r s?le

Limassol, Super-Home-Center-Timou-Prodromou-Mesa-Geitonia-4004 , Cyprus

This ad is presented by listings admin, under supervision from ,  
Licensed Real Estate Agent Reg no: 1234, Lic no: 603/E

**Offered at:** € 829,000

**Estate ID:** 71082

**Ref:** ba5121307





NET internal area: **136**



Bathrooms: **2**



Bedrooms: **2**



Parking spaces: **Covered cars**



Available from: **2024-10-25**



Offered at: **829,000**



Type: **Apartment**

""""""""Apartments for sale in an elite complex under construction in Germasogeia, Limassol. 5 minutes walk to the 5-star Apollonia Hotel, bars, cafes and the famous restaurant The Garden, stunning sea views. Unique design by a London architect, high standards of finishing (parquet, marble, high ceilings, hidden air conditioning and underfloor heating).""""""""...

# Estate on map:

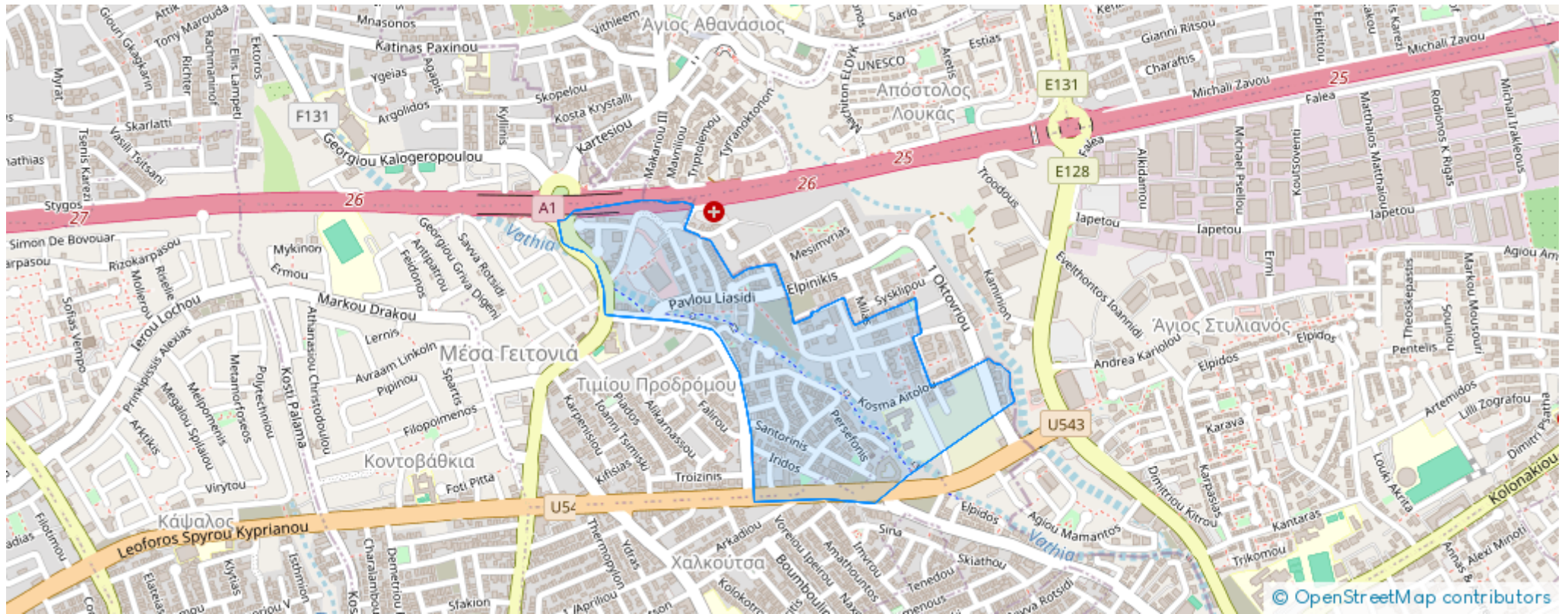

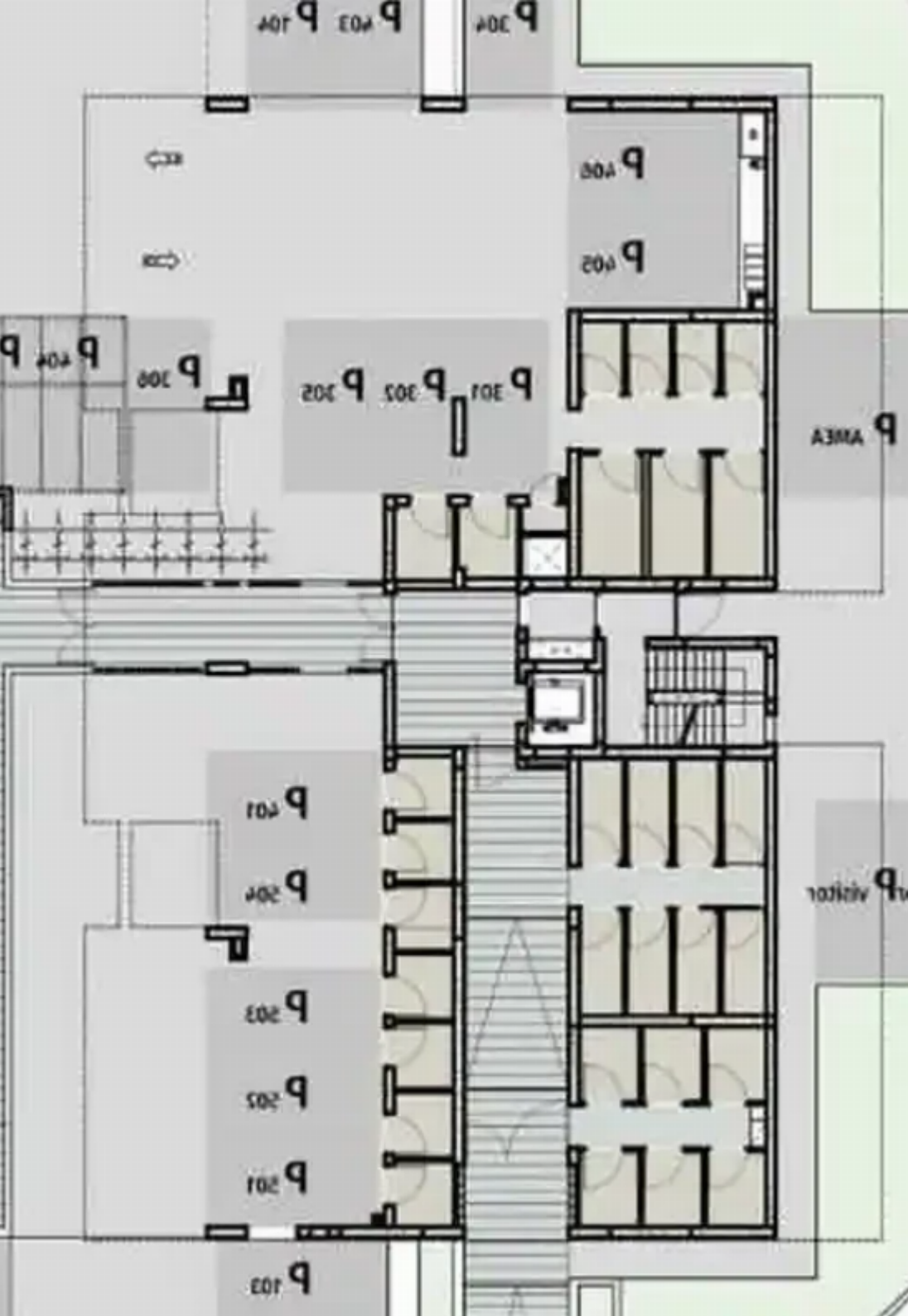

**Website:** [realty.com.cy/p/2-bedroom-apartment-f?r-s?le-ba5121307](https://www.realty.com.cy/p/2-bedroom-apartment-f?r-s?le-ba5121307)

**Email:** [info@rimatech.com.cy](mailto:info@rimatech.com.cy)

**Phone:** [+35795958898](tel:+35795958898) // [+35725714014](tel:+35725714014)

This ad is presented by listings admin, under supervision from ,  
Licensed Real Estate Agent Reg no: 1234, Lic no: 603/E

