



## 2-bedroom penthouse f?r s?le

Limassol, Dassoudi-Park-Potamos-Germasogeias-4047 , Cyprus

This ad is presented by listings admin, under supervision from ,

Licensed Real Estate Agent Reg no: 1234, Lic no: 603/E

**Offered at:** €370,000

**Estate ID:** 74072

**Ref:** ba5404229

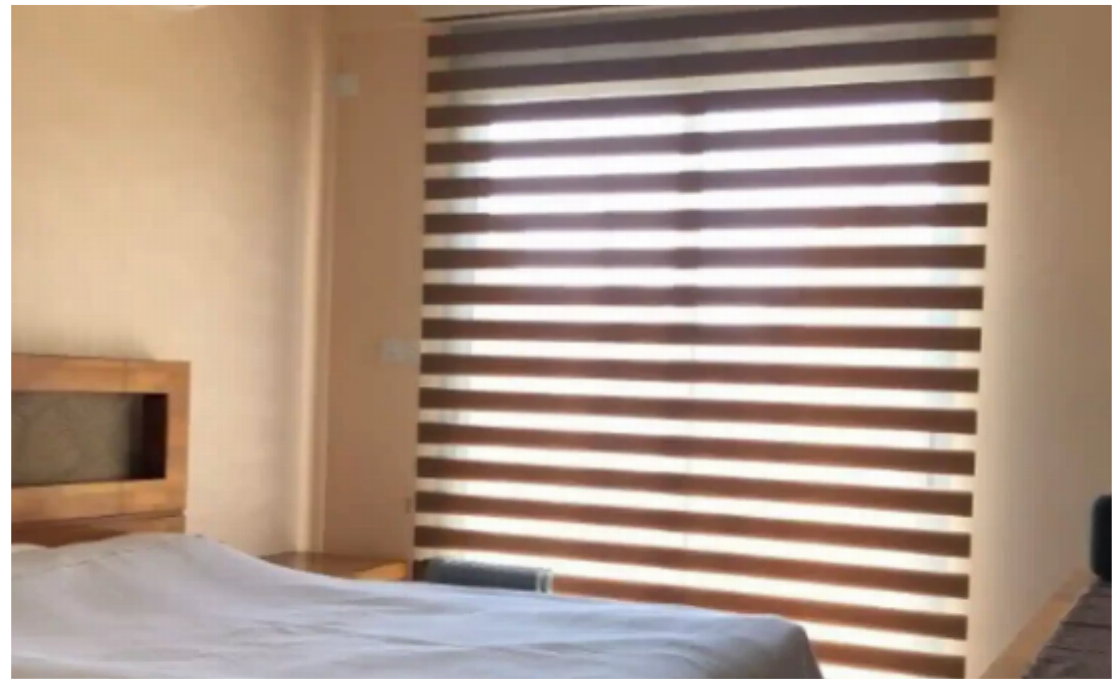



Bathrooms: **1**



Bedrooms: **2**



Parking spaces: **No cars**



Available from: **2024-10-26**



Offered at: **370,000**



Type: **Penthouse**

.....Perfectly located in Germasoyia area in Limassol Cyprus, in a very quiet residential area, just a walk away from the supermarkets, banks, restaurants and various amenities and a blue flagged beach. The flat in on the 1st floor (last floor) in a small complex of ground floor flats and 1st floor flats. Key Features Internal area 75 sq.m. Covered veranda 14 sq.m. Uncovered veranda 3 sq.m. Storage 12 sq.m. Roff garden with BBQ 75 sq.m. 1 Parking space Title deed Built 2013 Underfloor heating Air conditioning Fully furnished Fireplace No lift....."

## Estate on map:

image not found or type unknown





**Website:** [realty.com.cy/p/2-bedroom-penthouse-f?r-s?le-ba5404229](https://realty.com.cy/p/2-bedroom-penthouse-f?r-s?le-ba5404229)

**Email:** [info@rimatech.com.cy](mailto:info@rimatech.com.cy)

**Phone:** [+35795958898](tel:+35795958898) // [+35725714014](tel:+35725714014)

This ad is presented by listings admin, under supervision from ,  
Licensed Real Estate Agent Reg no: 1234, Lic no: 603/E

