



2-bedroom apartment f?r s?le

Limassol, Panthea-Mesa-Geitonia-4007 , Cyprus

This ad is presented by listings admin, under supervision from ,
Licensed Real Estate Agent Reg no: 1234, Lic no: 603/E

Offered at: € 450,000

Estate ID: 74564

Ref: ba4844954

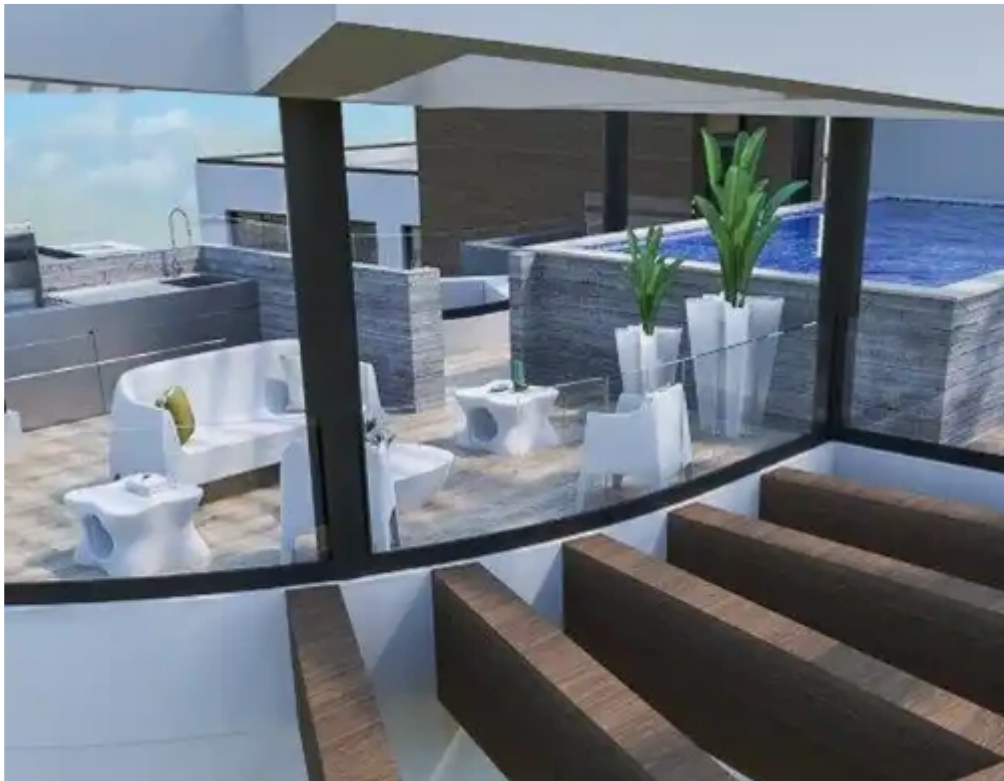



NET internal area: **90**



Bathrooms: **2**



Bedrooms: **2**



Parking spaces: **Covered cars**



Available from: **2024-10-26**



Offered at: **450,000**



Type: **Apartment**

""""""""""This project is located on the prestigious Panthea hills, from where it enjoys panoramic views of all the city of Limassol all the way down to the sea. The apartments are located in Limassol city just above the highway, and more specifically above “Mesa Gitonia" roundabout from where you can access any location of Limassol in less than 5 to 10 minutes drive. The area is surrounded by all everyday amenities and is very near to prestigious private schools. The large and super luxury apartments are build in this project in total with communal swimming pool, communal gym and panoramic views of all the city of Limassol all the way down to the sea for every apartment. By the en...

Estate on map:

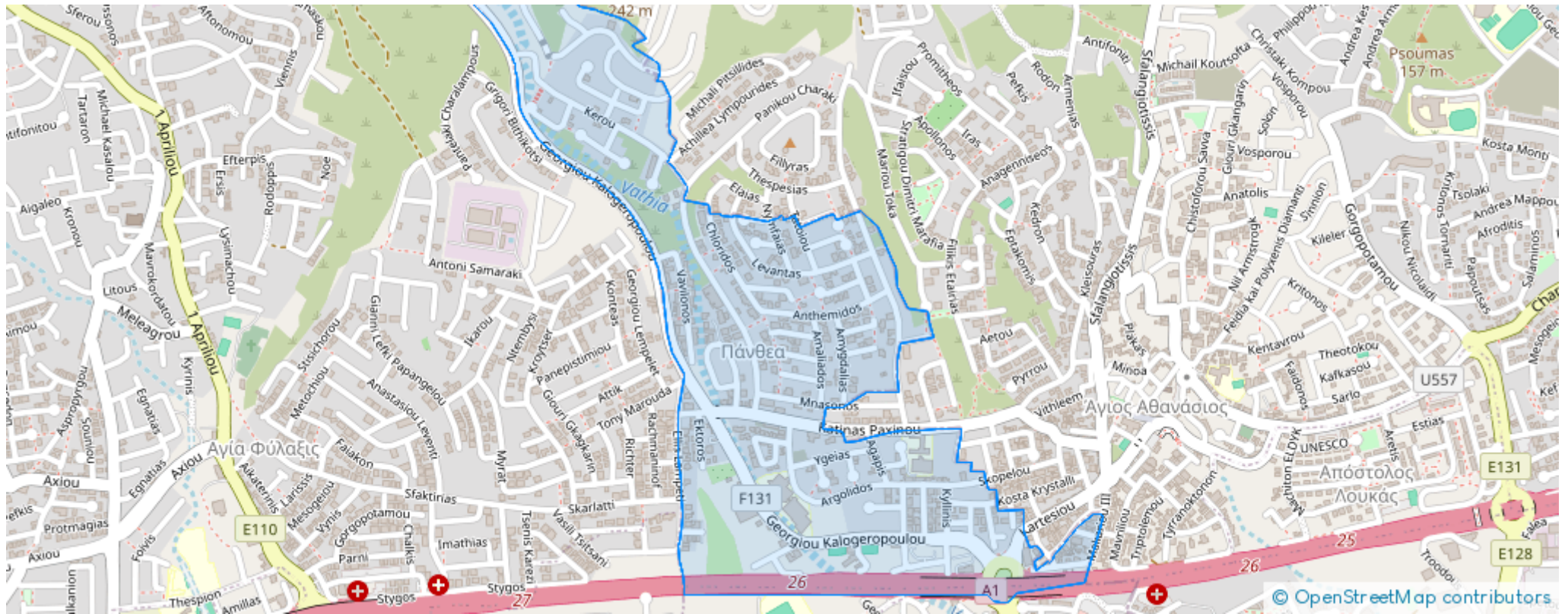



Website: realty.com.cy/p/2-bedroom-apartment-f?r-s?le-ba4844954

Email: info@rimatech.com.cy

Phone: [+35795958898](tel:+35795958898) // [+35725714014](tel:+35725714014)

This ad is presented by listings admin, under supervision from ,
Licensed Real Estate Agent Reg no: 1234, Lic no: 603/E

