



## Agricultural land 9000 m<sup>2</sup>

Limassol, Mandria-4778 , Cyprus

This ad is presented by listings admin, under supervision from ,  
Licensed Real Estate Agent Reg no: 1234, Lic no: 603/E

**Offered at:** € 145,000

**Estate ID:** 74753

**Ref:** ba5351319

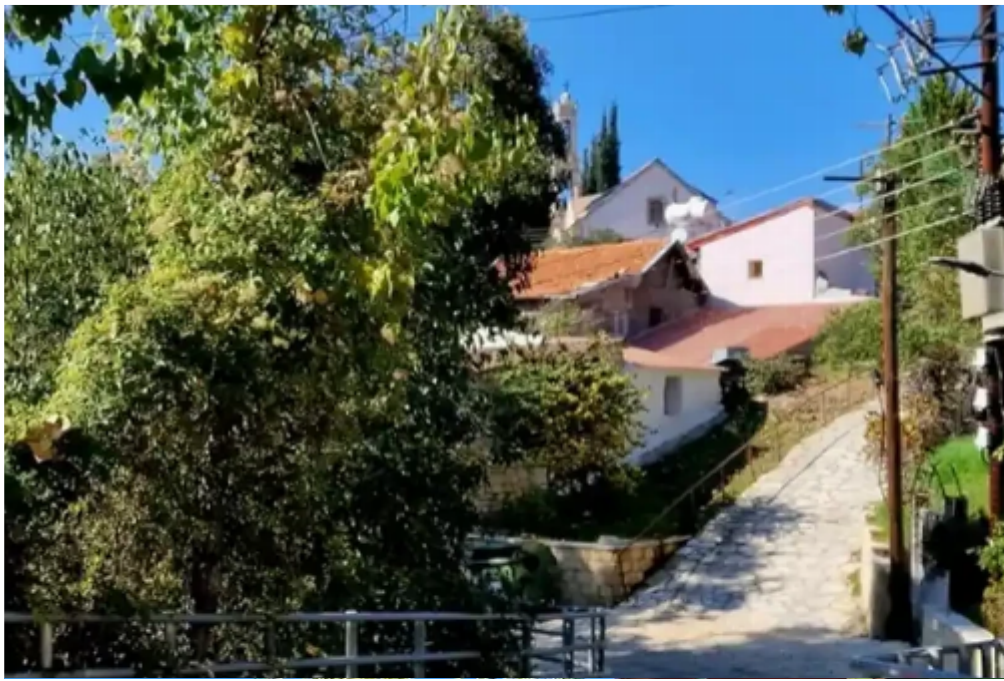



Total plot's-land's area: **9000 m<sup>2</sup>**



Coverage: **10 %**



Density: **10 %**



Available from: **2024-10-26**



Offered at: **145,000**



Type: **Agricultural**

Large Agricultural Land 9000m2 in Mandia Village Close to Platres. This Big Plot is Agricultural and is Very Close to Residential Land, Electricity, Water Access is Very Close. Road is close to plot The Plot will be in the Residential Zoon Soon. All Amenities in the Village, within a 3 Minute Walk. Tittle Deeds Aвалиable Location: Mandria Village Close to Platres Village. Plot Size:9000m2 Building Density: 10% Building Coverage: 10% Can Build 2 Floors Can Build upto 8.3 Meters in Height Price: €145,000 Negotiable...

## Estate on map:

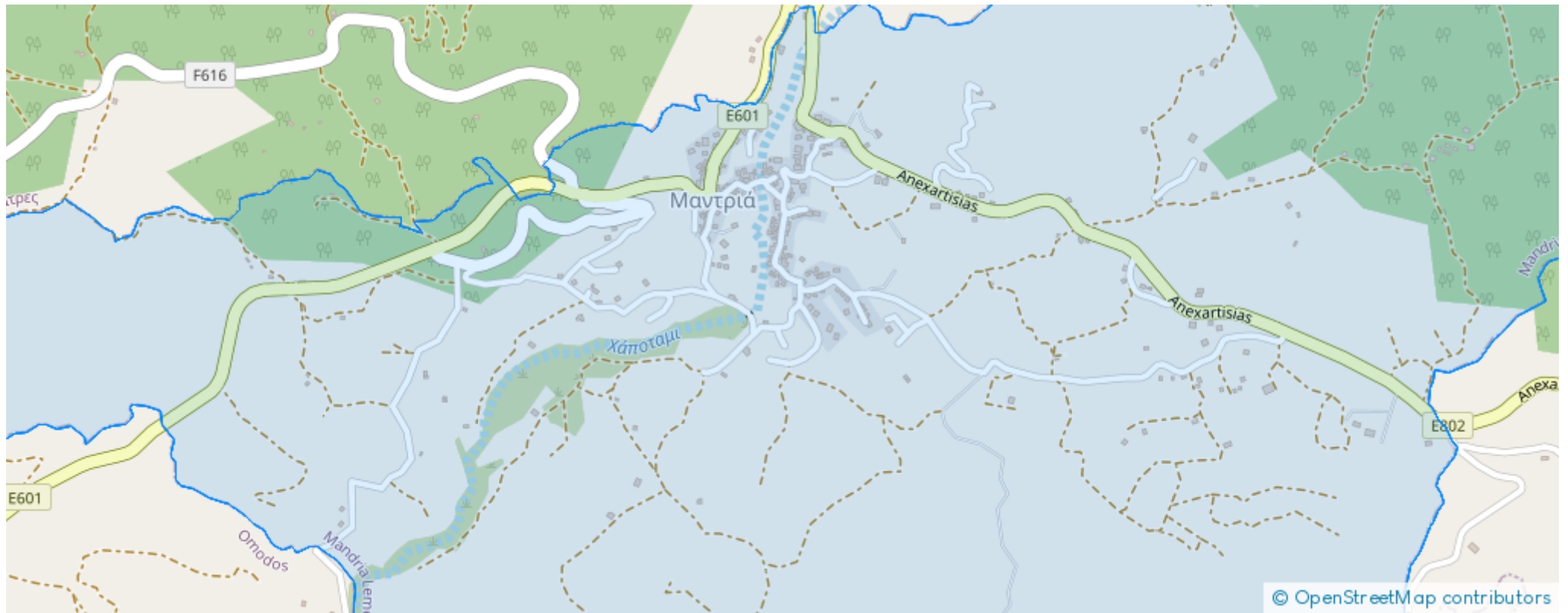



**Website:** [realty.com.cy/p/agricultural-land-9000-m<sup>2</sup>-ba5351319](https://realty.com.cy/p/agricultural-land-9000-m2-ba5351319)

**Email:** [info@rimatech.com.cy](mailto:info@rimatech.com.cy)

**Phone:** [+35795958898](tel:+35795958898) // [+35725714014](tel:+35725714014)

This ad is presented by listings admin, under supervision from ,  
Licensed Real Estate Agent Reg no: 1234, Lic no: 603/E

