



## Residential land 825 m<sup>2</sup>

Paphos, Tsada-8540 , Cyprus

This ad is presented by listings admin, under supervision from ,  
Licensed Real Estate Agent Reg no: 1234, Lic no: 603/E

**Offered at:** €55,000

**Estate ID:** 75199

**Ref:** ba5452446

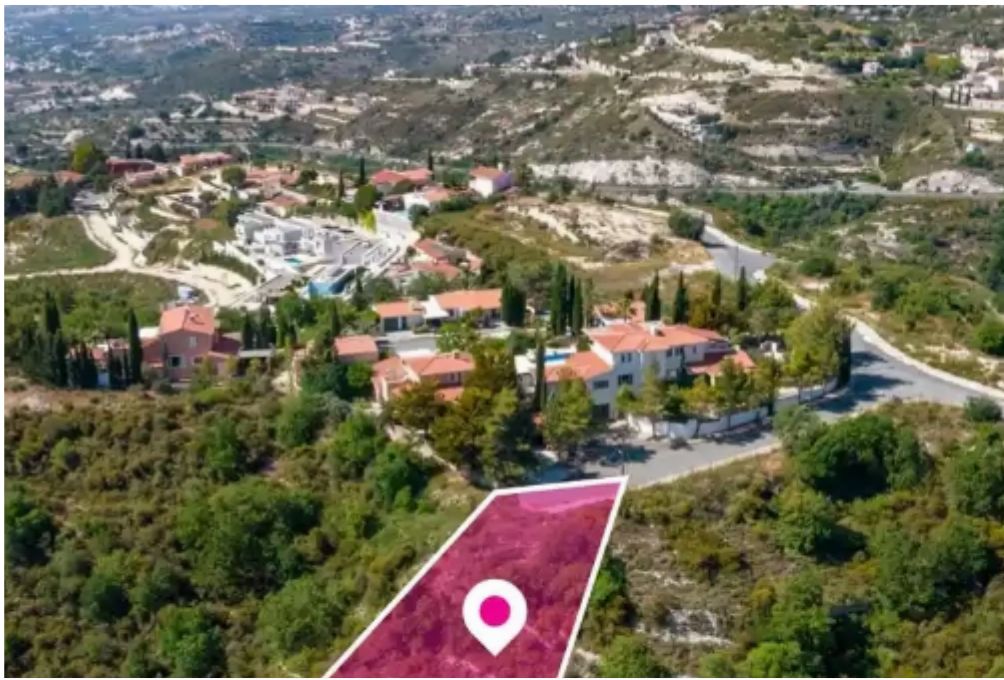



Total plot's-land's area: **825 m<sup>2</sup>**



Available from: **2024-10-27**



Offered at: **55,000**



Type: **Residential**

""Residential plot, extending to about 825 sq.m. in total. Access to the plot is via a registered road which is facing the eastern side of the property. Total frontage is approximately 13,5m. The property falls within Zone H4, with a building coefficient of 25%, coverage of 20%, and permission for 2 floors (8,3m) of construction. It is situated approx. 225m southwest from the Pafos-Polis Chrysochous road. GPS coordinates: 34.839542 32.466976""...

## Estate on map:

image not found or type unknown





**Website:** [realty.com.cy/p/residential-land-825-m<sup>2</sup>-ba5452446](https://realty.com.cy/p/residential-land-825-m<sup>2</sup>-ba5452446)

**Email:** [info@rimatech.com.cy](mailto:info@rimatech.com.cy)

**Phone:** [+35795958898](tel:+35795958898) // [+35725714014](tel:+35725714014)

This ad is presented by listings admin, under supervision from ,  
Licensed Real Estate Agent Reg no: 1234, Lic no: 603/E

