



Agricultural land 3015 m²

Paphos, Kritou-Tera-8724 , Cyprus

This ad is presented by listings admin, under supervision from ,
Licensed Real Estate Agent Reg no: 1234, Lic no: 603/E

Offered at: € 4,500

Estate ID: 75268

Ref: ba3702029

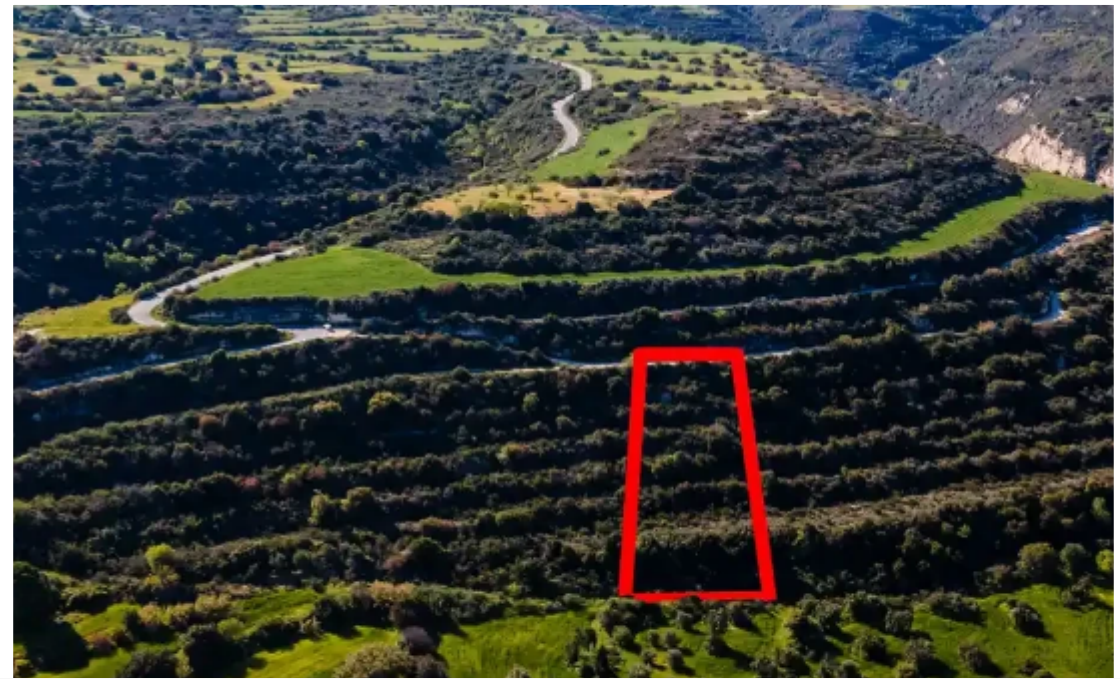



Total plot's-land's area: **3015 m²**



Coverage: **6 %**



Density: **6 %**



Available from: **2024-10-27**



Offered at: **4,500**



Type: **Agricultural**

""The asset concerns the ½ undistributed share of a field, about 2.15km northeast of the traditional core of the community of Kritou Terra, Paphos district, at a distance of 1.5km south of Choli community and 1 km. west of the main road Paphos-Polis Chrysochous. The field, with an area of about 3.015 m2, has an almost rectangular shape, a sloping surface with a slope from northwest to southeast. It is landlocked, however it is close to a registered road. The wider area is agricultural, with scattered tree crops and fields. This asset is only available for electronic auction. LEGAL CONSEQUENCES: The property will be sold to the highest bidder. The highest bidder is obliged to pay 10% of t...

Estate on map:

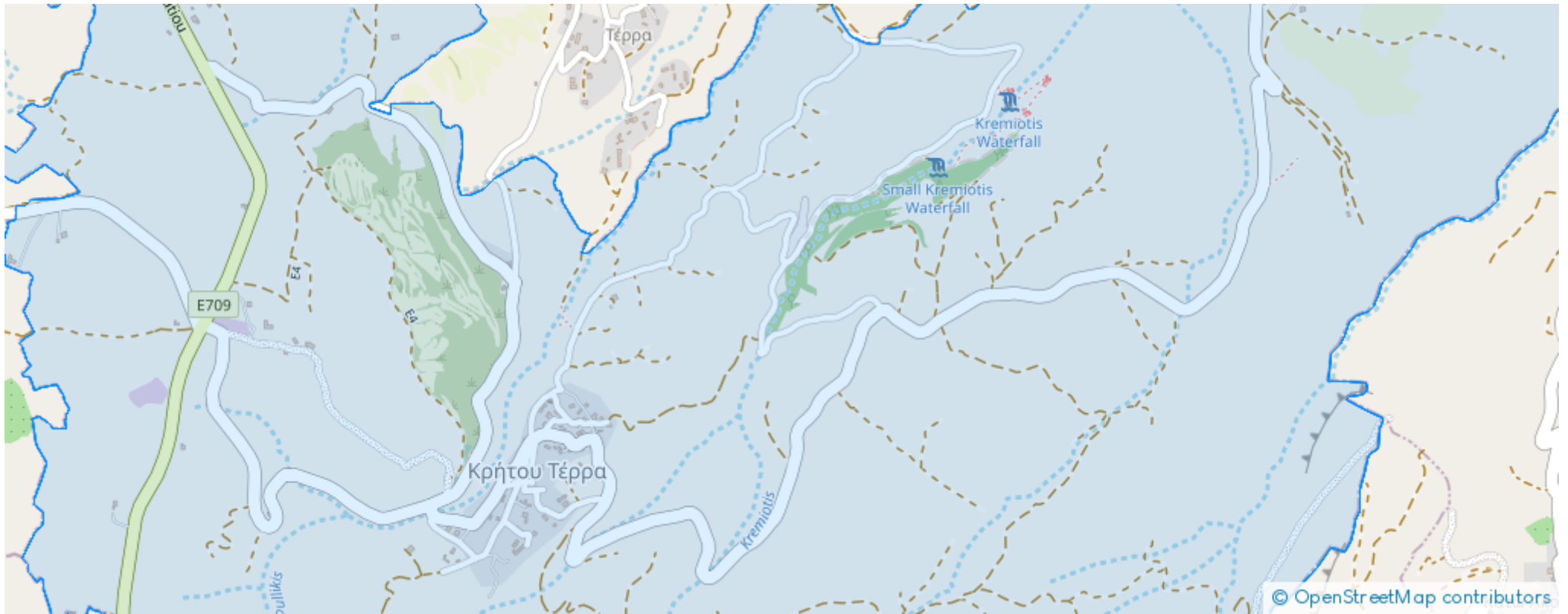



Website: [realty.com.cy/p/agricultural-land-3015-m²-ba3702029](https://realty.com.cy/p/agricultural-land-3015-m2-ba3702029)

Email: info@rimatech.com.cy

Phone: [+35795958898](tel:+35795958898) // [+35725714014](tel:+35725714014)

This ad is presented by listings admin, under supervision from ,
Licensed Real Estate Agent Reg no: 1234, Lic no: 603/E

