



Agricultural land 428 m²

Limassol, Agros-4860 , Cyprus

This ad is presented by listings admin, under supervision from ,
Licensed Real Estate Agent Reg no: 1234, Lic no: 603/E

Offered at: € 1,500

Estate ID: 75286

Ref: ba5332561

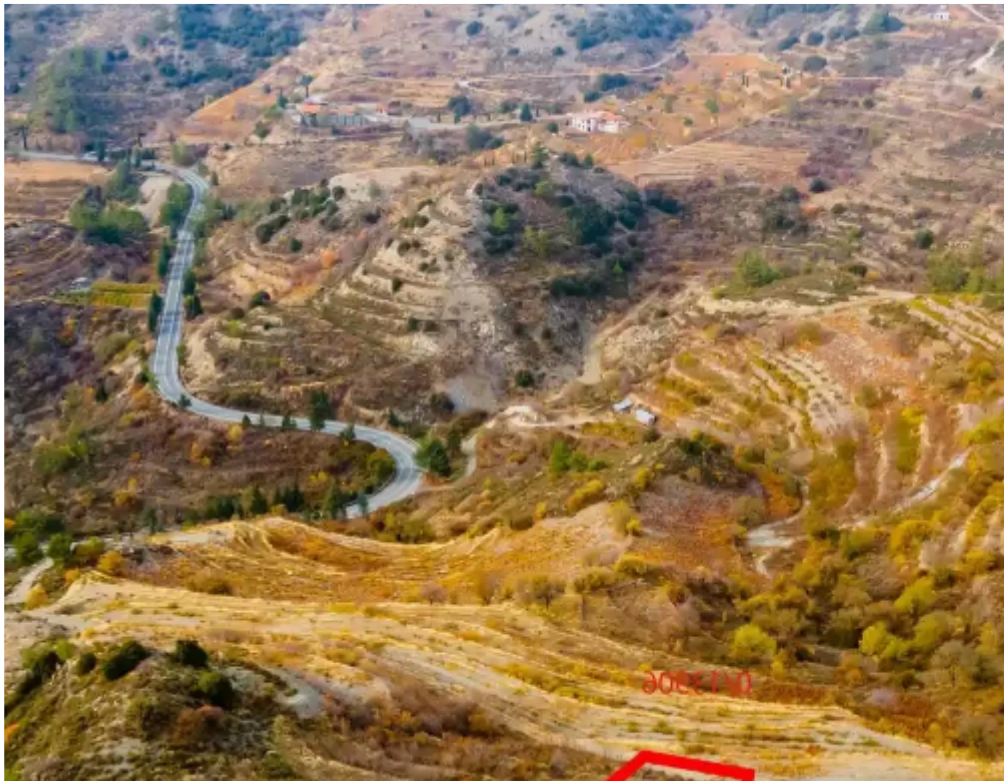
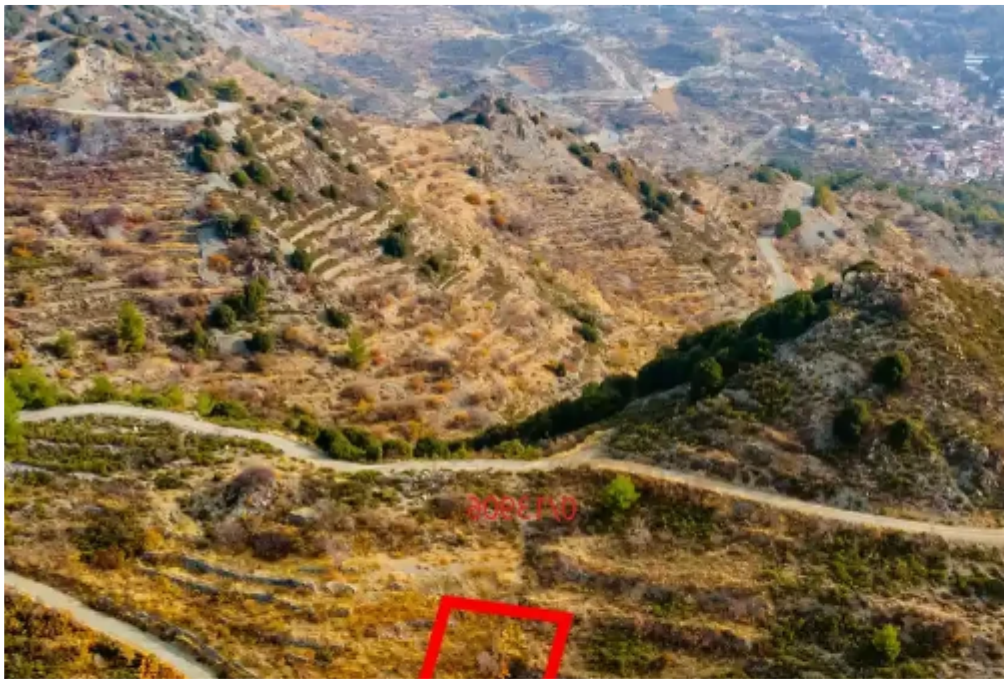



Total plot's-land's area: **428 m²**



Coverage: **6 %**



Density: **6 %**



Available from: **2024-10-27**



Offered at: **1,500**



Type: **Agricultural**

""""The asset is a field within Agros community, Limassol district. Parcel 680, of an area of 438 m², is situated approx. 2 km east of the community center and 500 m north of the Agros – Palaichori main road and has an almost rectangular shape and sloping surface. According to the official cadastral plan it abuts a footpath along its northeastern boundary. Is away from networks and services. The wider area is forested (pine-covered) at an altitude of ca. 1.3 km, and comprises of vacant parcels of land, fields, and sparse tree - shrub crops. LEGAL CONSEQUENCES: The property will be sold to the highest bidder. The highest bidder is obliged to pay 10% of the accepted bid price upon accepta...

Estate on map:

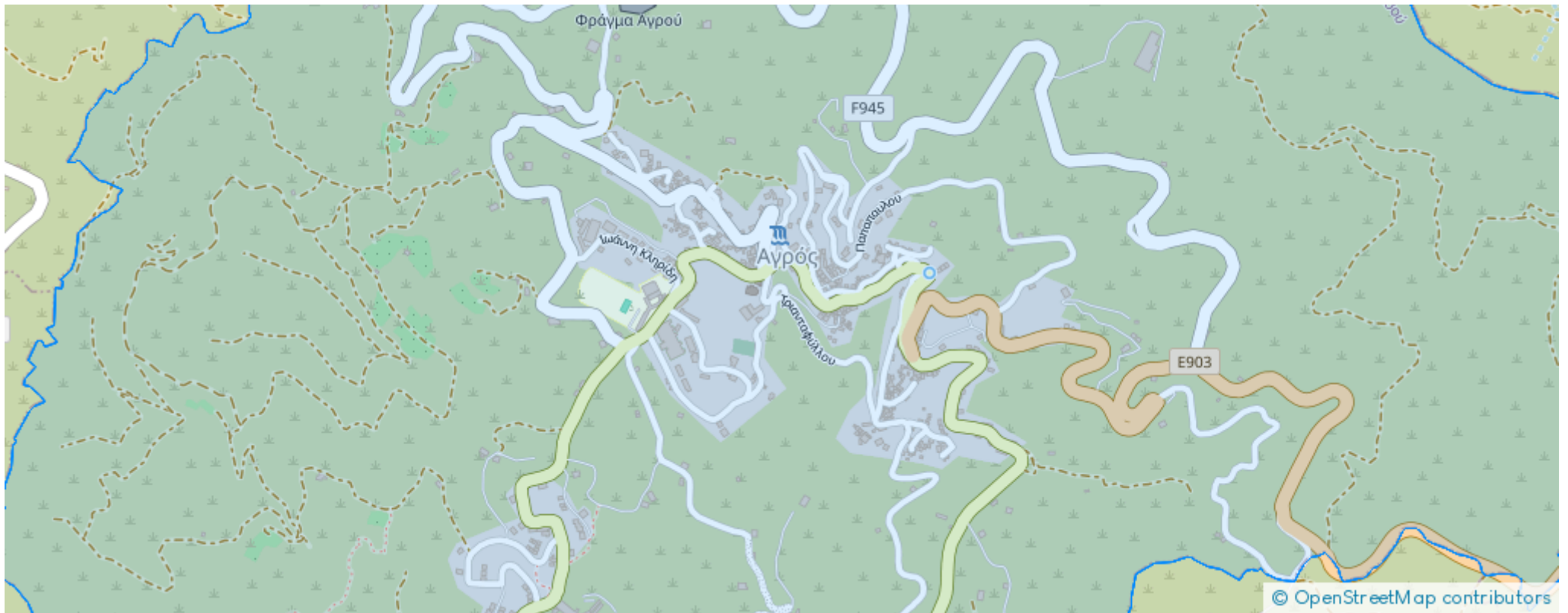



Website: [realty.com.cy/p/agricultural-land-428-m²-ba5332561](https://realty.com.cy/p/agricultural-land-428-m2-ba5332561)

Email: info@rimatech.com.cy

Phone: [+35795958898](tel:+35795958898) // [+35725714014](tel:+35725714014)

This ad is presented by listings admin, under supervision from ,
Licensed Real Estate Agent Reg no: 1234, Lic no: 603/E

