



## Commercial land 1600 m<sup>2</sup>

Nicosia, Lidl-Sklavenitis-Latsia-2220 , Cyprus

This ad is presented by listings admin, under supervision from ,  
Licensed Real Estate Agent Reg no: 1234, Lic no: 603/E

**Offered at:** € 1,600,000

**Estate ID:** 75375

**Ref:** ba4805657

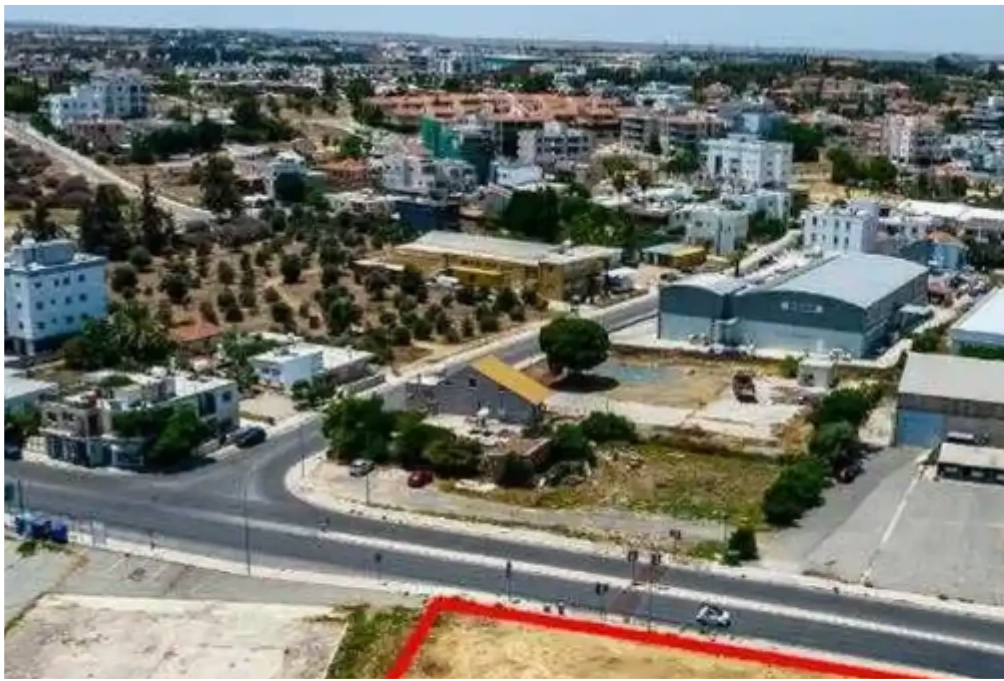



Total plot's-land's area: **1600 m<sup>2</sup>**



Coverage: **50 %**



Density: **140 %**



Available from: **2024-10-27**



Offered at: **1,600,000**



Type: **Commercial**

""""""The property is a commercial field with a prime location in Latsia. It abuts to Giannou Kranidioti avenue with a road frontage of 60m and to Arch. Makariou III avenue with road a frontage of 50m. The field has a total land area of 1,600sqm. The field is situated in heart of Latsia's commercial area including retail stores, big supermarkets, restaurants, fast-food chains, pharmacies, bakeries and many more. The property is only a 5mins drive from Nicosia's General Hospital, the Mall of Cyprus, IKEA and other big stores. It provides easy access to the highway. Ideal for commercial developments such as shops, offices, clinic centers etc, subject to obtaining all relevant per...

## Estate on map:

image not found or type unknown





**Website:** [realty.com.cy/p/commercial-land-1600-m<sup>2</sup>-ba4805657](https://realty.com.cy/p/commercial-land-1600-m2-ba4805657)

**Email:** [info@rimatech.com.cy](mailto:info@rimatech.com.cy)

**Phone:** [+35795958898](tel:+35795958898) // [+35725714014](tel:+35725714014)

This ad is presented by listings admin, under supervision from ,  
Licensed Real Estate Agent Reg no: 1234, Lic no: 603/E

