



Agricultural land 32321 m²

Limassol, Pissouri-4607 , Cyprus

This ad is presented by listings admin, under supervision from ,
Licensed Real Estate Agent Reg no: 1234, Lic no: 603/E

Offered at: € 920,000

Estate ID: 75413

Ref: ba5303529

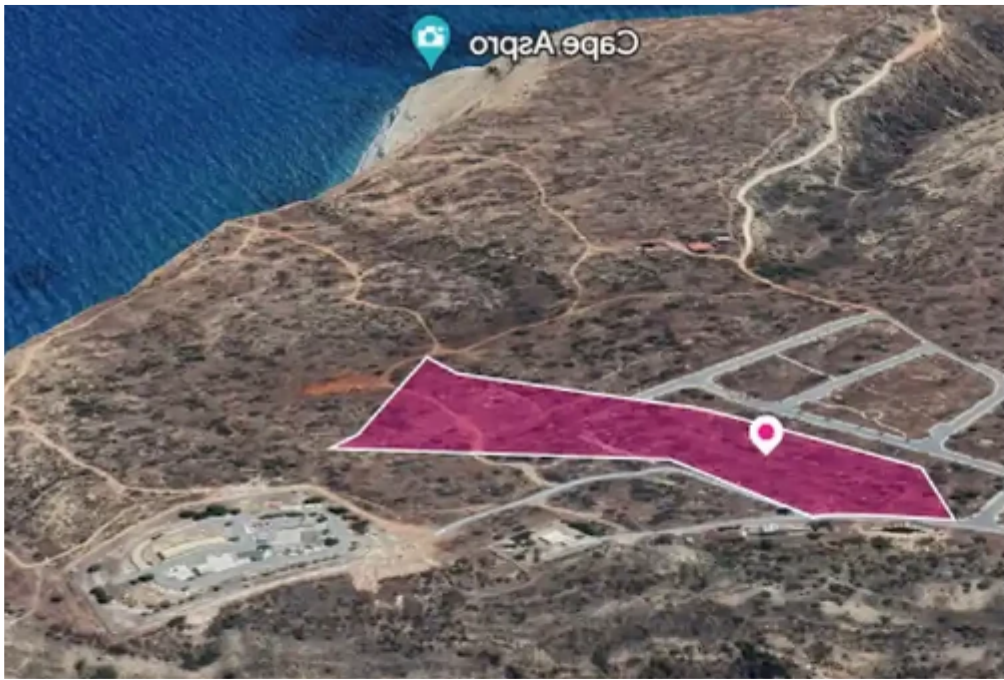



Total plot's-land's area: **32321 m²**



Available from: **2024-10-27**



Offered at: **920,000**



Type: **Agricultural**

""""This bi-zoned, sea view field, is extending to about 32,321 sq.m. in total. Access to the field is via two registered roads with total frontage of approx. 105m The asset is located approx. 400m north from the seashore and approx. 1,6km southwest of Pissouri community centre. The property falls within a dual Zone H6 (55%), with a building coefficient of 20%, coverage of 20%, and permission for 2 floors (8.3m) of construction and Zone ?3 (45%), with a building coefficient of 10%, coverage of 10%, and permission for 2 floors (8.3m) of construction. GPS coordinates: 34.650685 32.697330""""...

Estate on map:

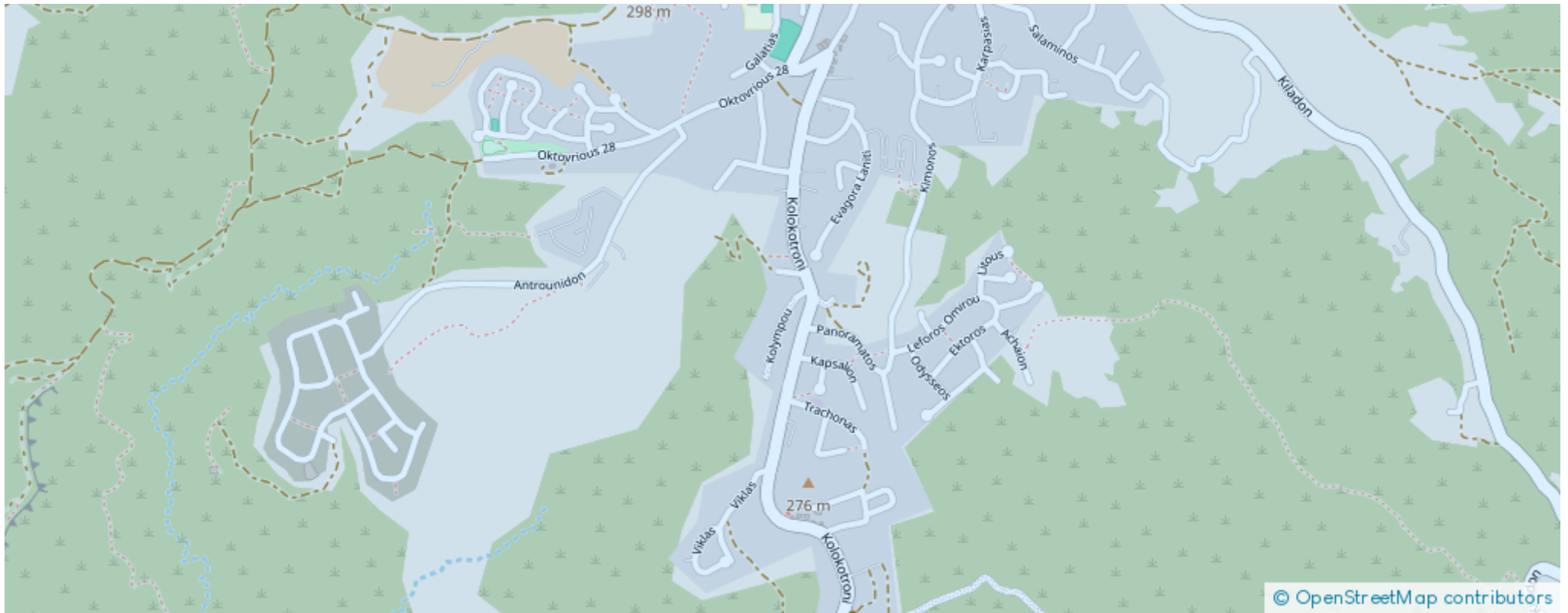



Website: realty.com.cy/p/agricultural-land-32321-m2-ba5303529

Email: info@rimatech.com.cy

Phone: [+35795958898](tel:+35795958898) // [+35725714014](tel:+35725714014)

This ad is presented by listings admin, under supervision from ,
Licensed Real Estate Agent Reg no: 1234, Lic no: 603/E

