



## Agricultural land 13962 m<sup>2</sup>

Nicosia, Nisou-2571 , Cyprus

This ad is presented by listings admin, under supervision from ,  
Licensed Real Estate Agent Reg no: 1234, Lic no: 603/E

**Offered at:** € 153,000

**Estate ID:** 75694

**Ref:** ba4795100

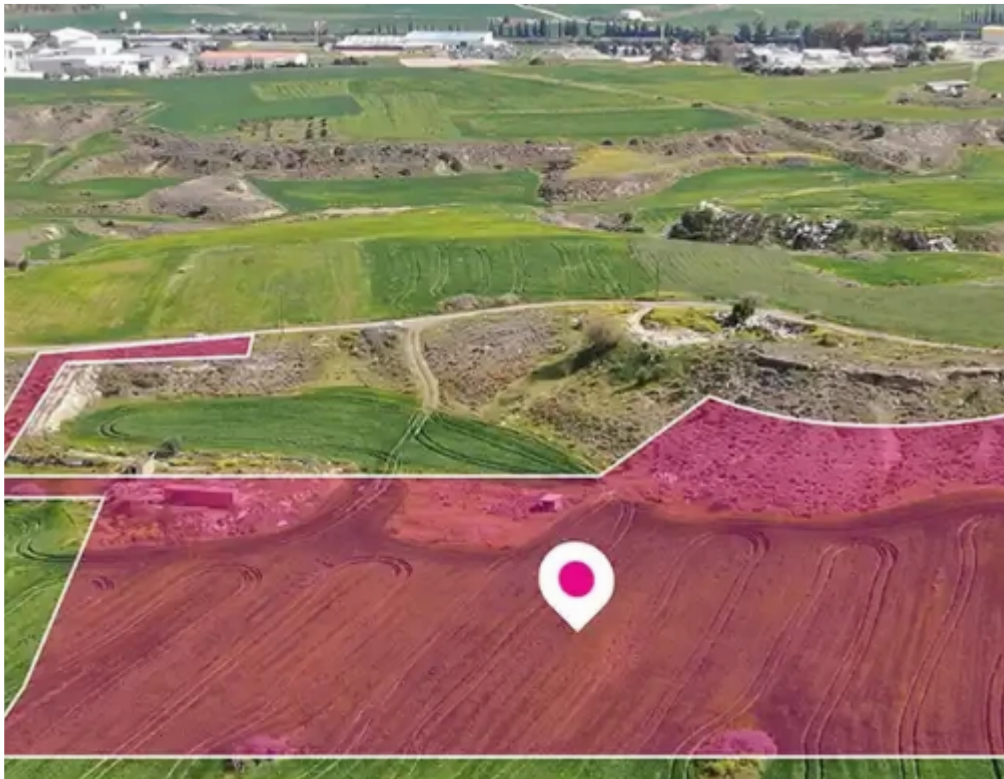



Total plot's-land's area: **13962 m<sup>2</sup>**



Available from: **2024-10-27**



Offered at: **153,000**



Type: **Agricultural**

""Agricultural field extending to about 13.962sq.m. in total. The field has a flat surface and access is via a registered dirt road which is facing the western side of the property. The total frontage is approximately 18m. The property falls within Zone ??4, with a building coefficient of 10%, coverage of 10%, and permission for 2 floors (7m) of construction. The property is located approximately 1km south of Dali industrial area, approximately 1km east of Nicosia - Limassol highway and approximately 1.2km north of the Nisou community.""...

## Estate on map:

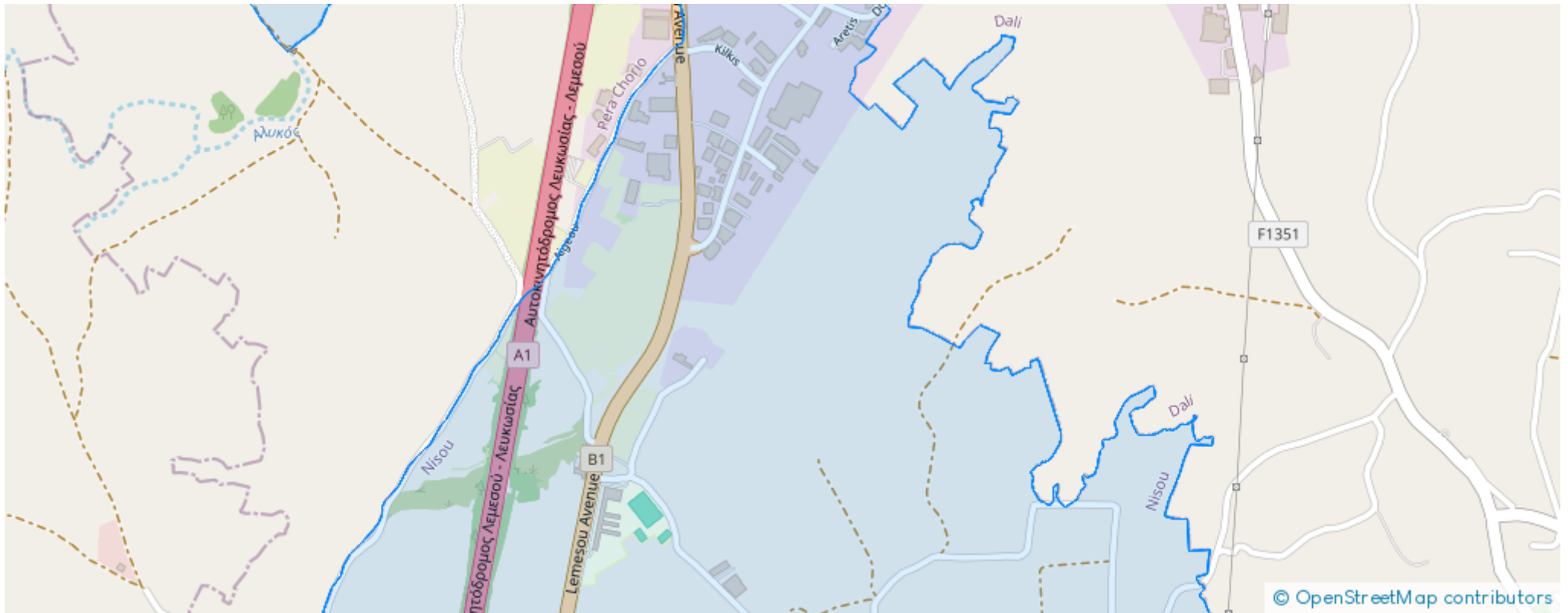



**Website:** [realty.com.cy/p/agricultural-land-13962-m2-ba4795100](https://realty.com.cy/p/agricultural-land-13962-m2-ba4795100)

**Email:** [info@rimatech.com.cy](mailto:info@rimatech.com.cy)

**Phone:** [+35795958898](tel:+35795958898) // [+35725714014](tel:+35725714014)

This ad is presented by listings admin, under supervision from ,  
Licensed Real Estate Agent Reg no: 1234, Lic no: 603/E

