



Agricultural land 2877 m²

Paphos, Drouseia-8700 , Cyprus

This ad is presented by listings admin, under supervision from ,
Licensed Real Estate Agent Reg no: 1234, Lic no: 603/E

Offered at: € 125,000

Estate ID: 75713

Ref: ba4772593

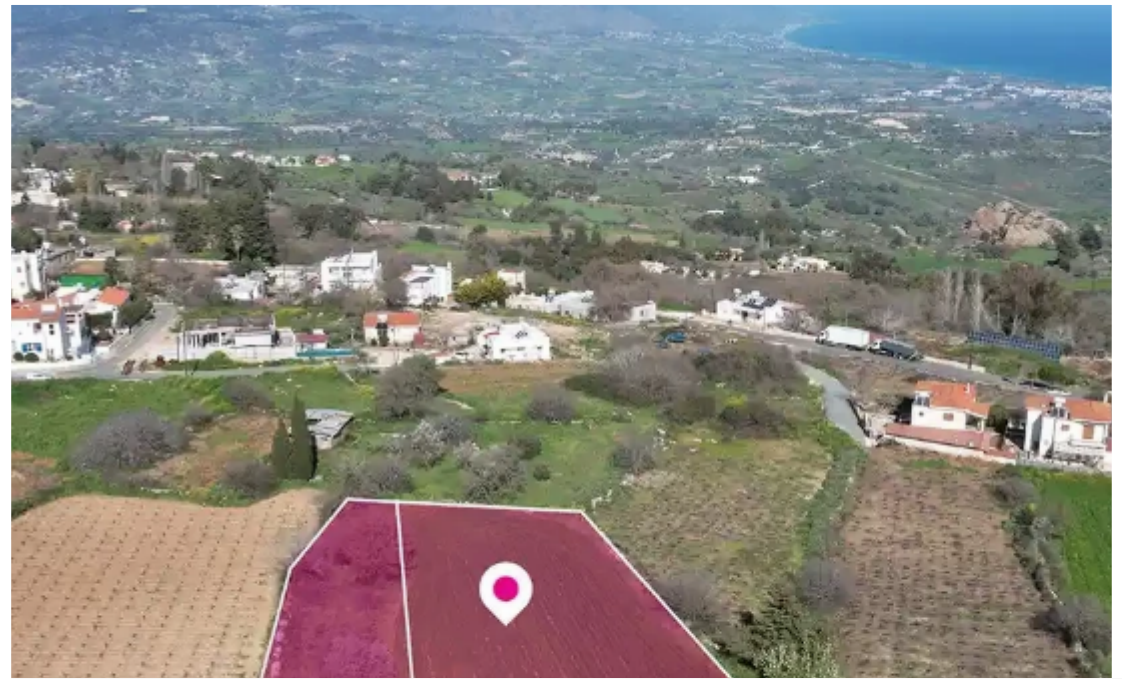
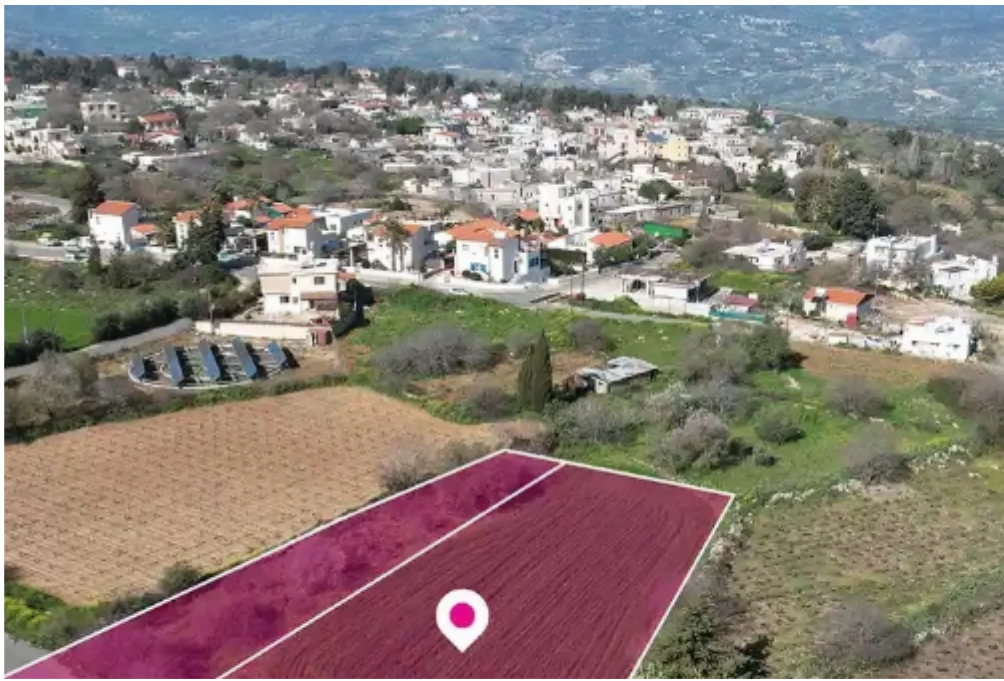



Total plot's-land's area: **2877 m²**



Available from: **2024-10-27**



Offered at: **125,000**



Type: **Agricultural**

""""Two Residential fields, extending to about 2.877 sq.m. out of 3.411 sq.m. The field with Reg. no. 0/11337 has a share of 50%. The asset is located approx. 10km from the motorway and approx. 10.5km from the beach. This property consists of: Property with registration number 0/11337, extending to approximately 1.069 sq.m. in total and falls within Zone ??8? with a building coefficient of 60%, coverage of 35%, and permission for 2 floors (7m) of construction. Property with registration number 0/13270, extending to approximately 2.342 sq.m. in total and falls within Zone ??8? with a building coefficient of 60%, coverage of 35%, and permission for 2 floors (7m) of construction. ...

Estate on map:

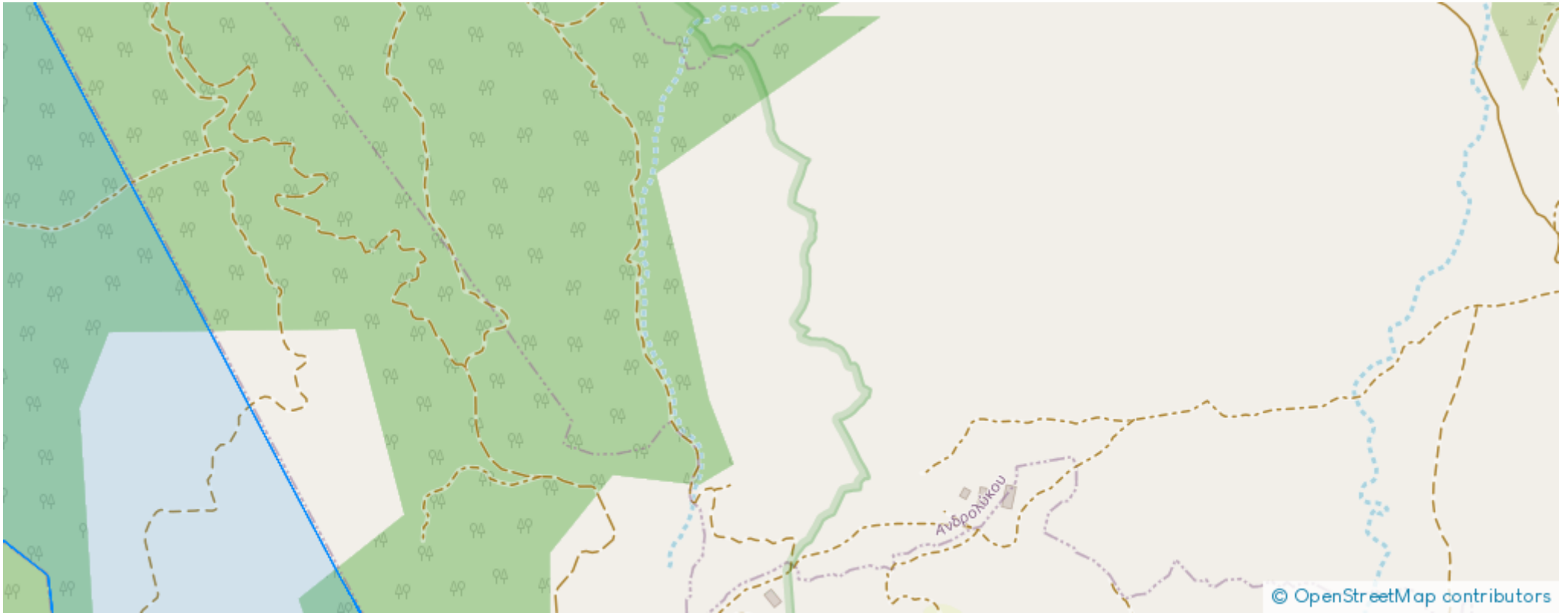



Website: [realty.com.cy/p/agricultural-land-2877-m²-ba4772593](https://realty.com.cy/p/agricultural-land-2877-m2-ba4772593)

Email: info@rimatech.com.cy

Phone: [+35795958898](tel:+35795958898) // [+35725714014](tel:+35725714014)

This ad is presented by listings admin, under supervision from ,
Licensed Real Estate Agent Reg no: 1234, Lic no: 603/E

