



Residential land 4014 m²

Limassol, Koilani-4776 , Cyprus

This ad is presented by listings admin, under supervision from ,
Licensed Real Estate Agent Reg no: 1234, Lic no: 603/E

Offered at: €67,500

Estate ID: 75741

Ref: ba5303336

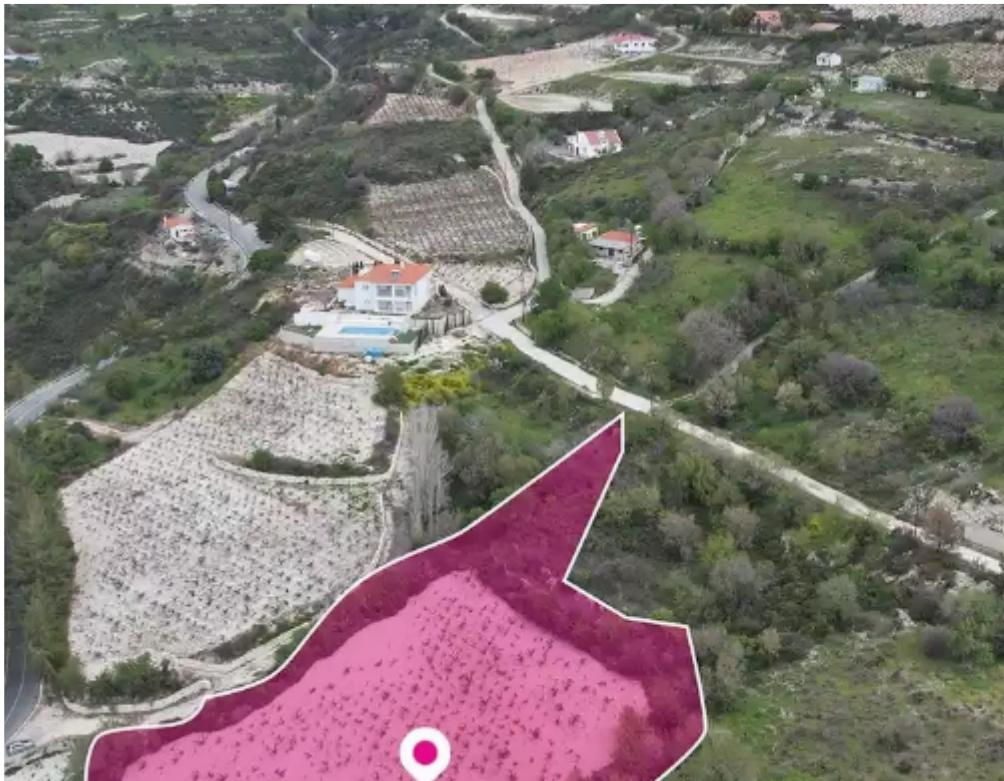



Total plot's-land's area: **4014 m²**



Available from: **2024-10-27**



Offered at: **67,500**



Type: **Residential**

""Residential field, extending to about 4.014 sq.m. in total. Access to the field is via a registered road which is facing the southern and western side of the property, with a frontage of approx. 140m. The asset is located approximately 75m northwest from Koilani village and 25km distance from Limassol.

The property falls within Zone H4, with a building coefficient of 40%, coverage of 25%, and permission for 2 floors (8.3m) of construction. The surrounding Area of the asset is primarily residential. GPS coordinates: 34.847459, 32.857011""...

Estate on map:

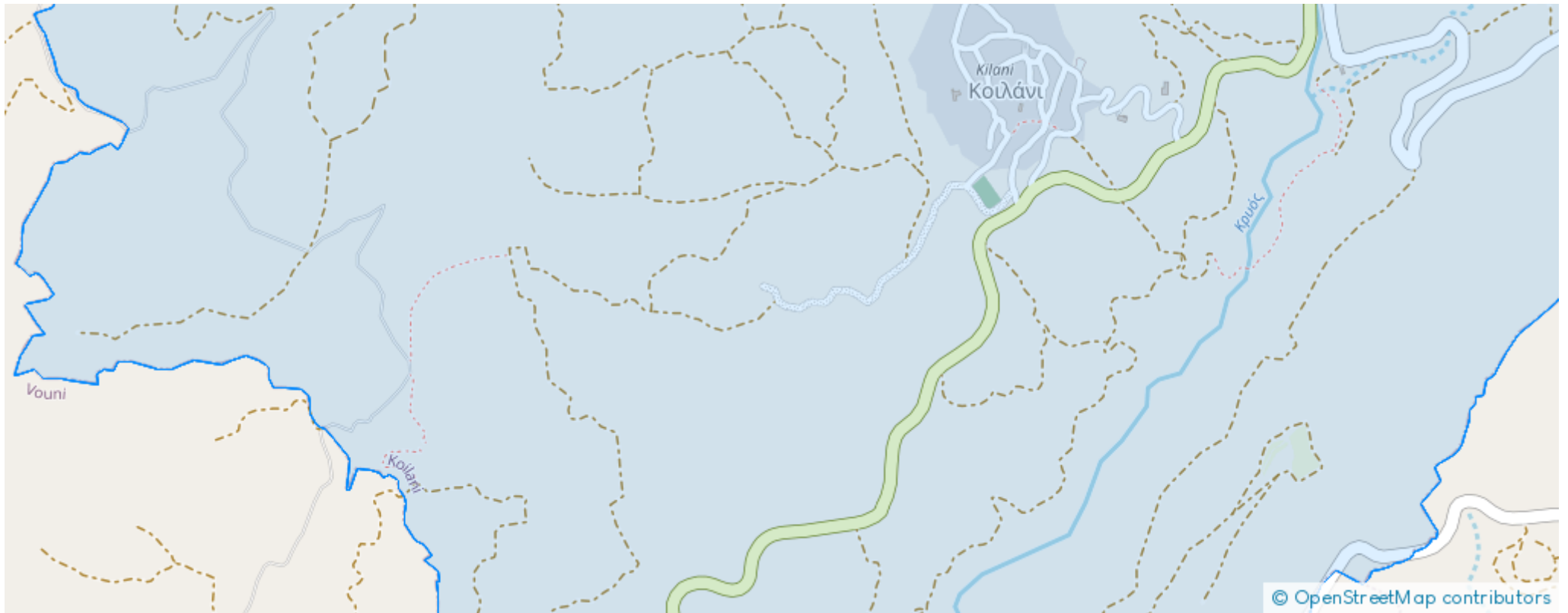



Website: realty.com.cy/p/residential-land-4014-m²-ba5303336

Email: info@rimatech.com.cy

Phone: [+35795958898](tel:+35795958898) // [+35725714014](tel:+35725714014)

This ad is presented by listings admin, under supervision from ,
Licensed Real Estate Agent Reg no: 1234, Lic no: 603/E

