



## Tourist land 8362 m<sup>2</sup>

Paphos, Drouseia-8700 , Cyprus

This ad is presented by listings admin, under supervision from ,  
Licensed Real Estate Agent Reg no: 1234, Lic no: 603/E

**Offered at:** €237,000

**Estate ID:** 75753

**Ref:** ba5303506



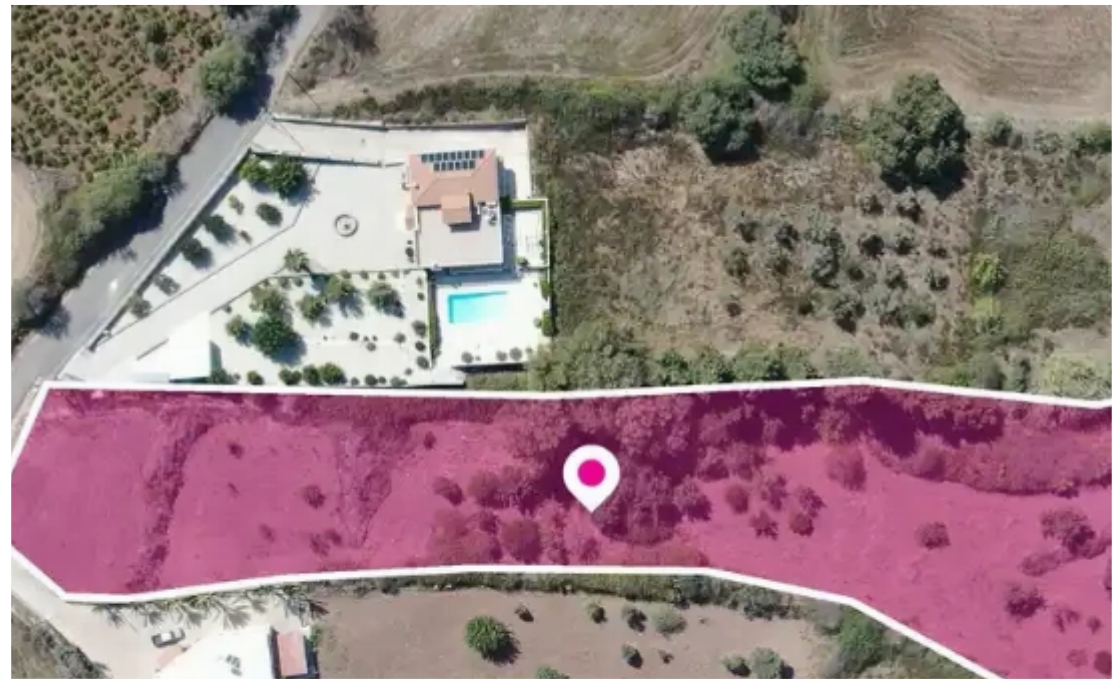



Total plot's-land's area: **8362 m<sup>2</sup>**



Available from: **2024-10-27**



Offered at: **237,000**



Type: **Touristic**

""""Touristic field, extending to about 8.362 sq.m. in total. Access to the field is via a registered road with total frontage of approx.26m The property falls within Zone ?3?5, with a building coefficient of 30%, coverage of 20%, and permission for 2 floors (7m) of construction. GPS coordinates: 34.96497651 32.39377769"""" ...



## Estate on map:

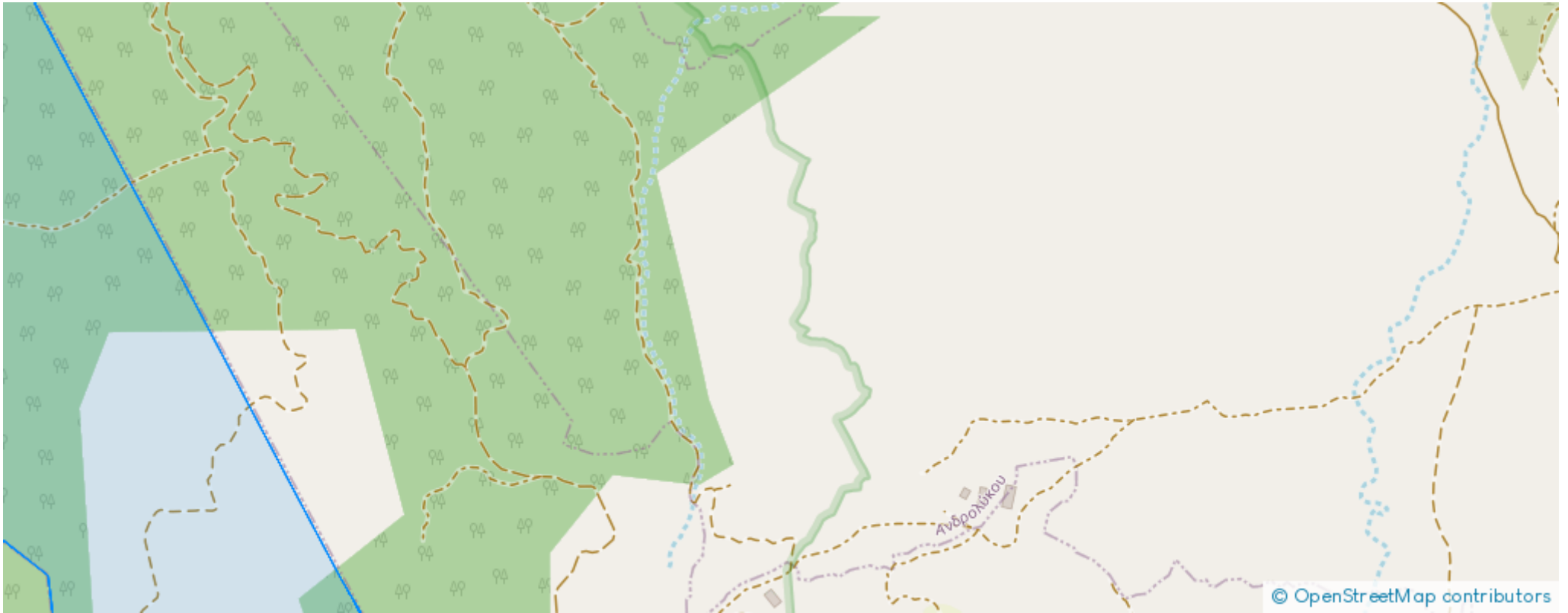



**Website:** [realty.com.cy/p/tourist-land-8362-m2-ba5303506](https://realty.com.cy/p/tourist-land-8362-m2-ba5303506)

**Email:** [info@rimatech.com.cy](mailto:info@rimatech.com.cy)

**Phone:** [+35795958898](tel:+35795958898) // [+35725714014](tel:+35725714014)

This ad is presented by listings admin, under supervision from ,  
Licensed Real Estate Agent Reg no: 1234, Lic no: 603/E

