



Residential land 722 m²

Paphos, Lidl-Alexandrou-Ypsilanti-St-Agios-Pavlos-8020 , Cyprus

This ad is presented by listings admin, under supervision from ,

Licensed Real Estate Agent Reg no: 1234, Lic no: 603/E

Offered at: € 350,000

Estate ID: 75772

Ref: ba5026495

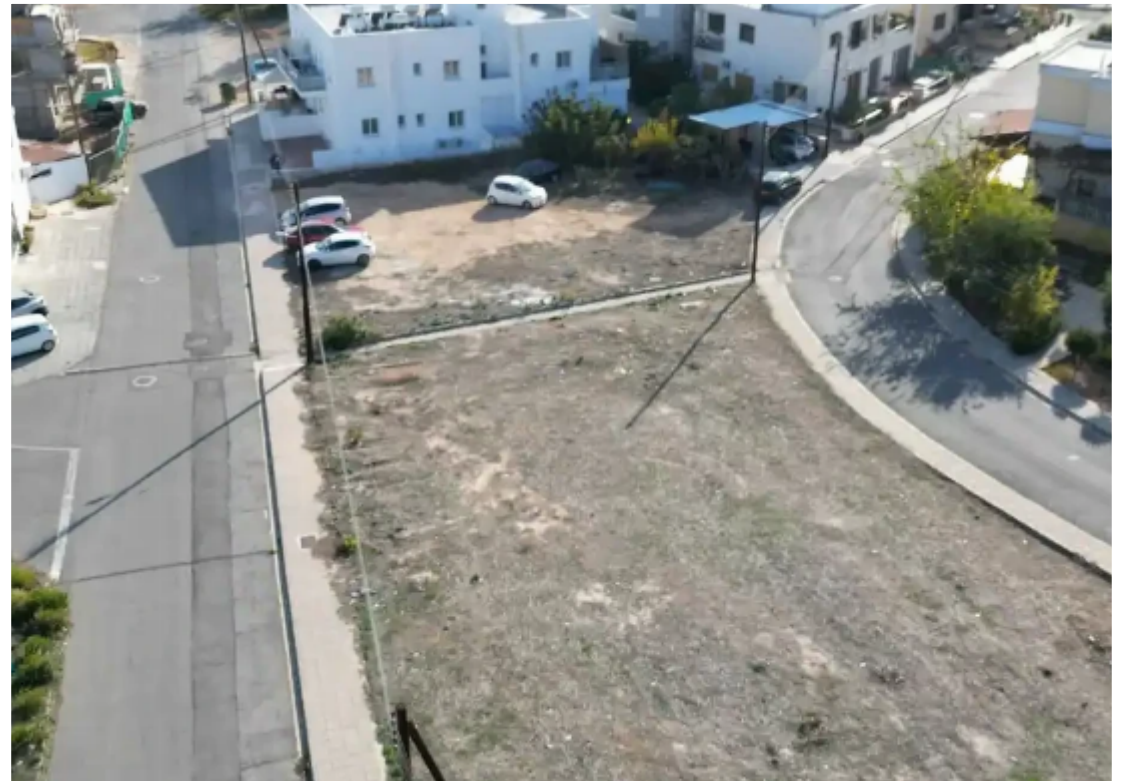
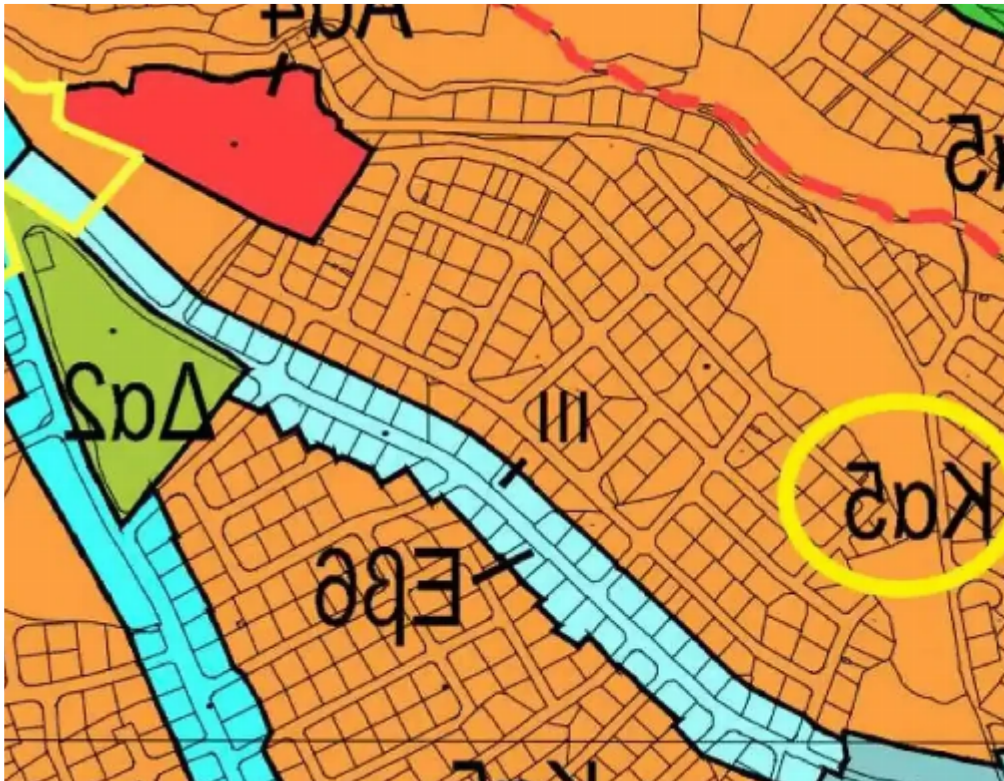



Total plot's-land's area: **722 m²**



Available from: **2024-10-27**



Offered at: **350,000**



Type: **Residential**

....."Located in the heart of Paphos City Centre, this prime 722m² plot with direct access to the business center and to the tourist area. With a perfect rather rectangular shape and frontage onto two registered roads, the plot offers an exceptional 100% building density. Ideal for development, envision a sophisticated residential building with luxurious apartments available for private ownership or income-producing assets. • Excellent location. • High Building Density – 100%. • Face into two public registered roads and to a pathway. • Full title deed as plot."....."

Estate on map:

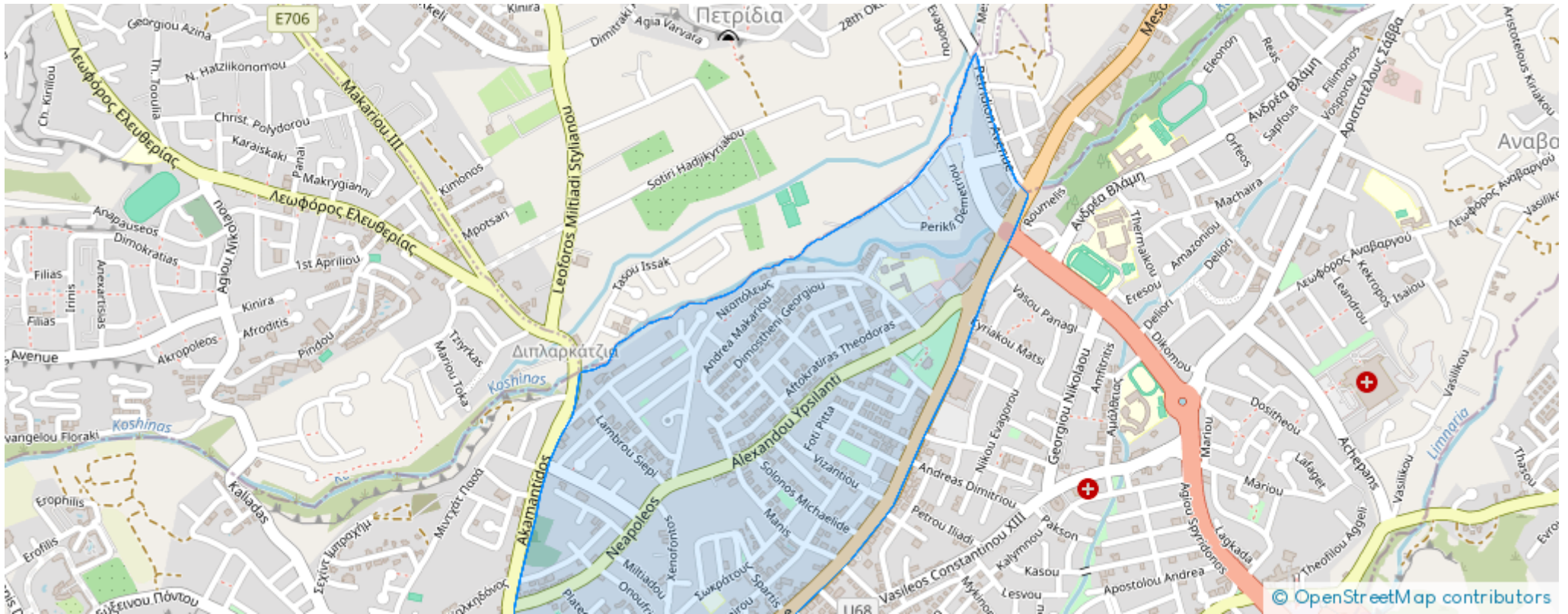



Website: realty.com.cy/p/residential-land-722-m²-ba5026495

Email: info@rimatech.com.cy

Phone: [+35795958898](tel:+35795958898) // [+35725714014](tel:+35725714014)

This ad is presented by listings admin, under supervision from ,
Licensed Real Estate Agent Reg no: 1234, Lic no: 603/E

