



2-bedroom apartment f?r s?le

Limassol, Super-Home-Center-Timou-Prodromou-Mesa-Geitonia-4004 , Cyprus

This ad is presented by listings admin, under supervision from ,
Licensed Real Estate Agent Reg no: 1234, Lic no: 603/E

Offered at: € 580,000

Estate ID: 76539

Ref: ba5418167





NET internal area: **84**



Bathrooms: **2**



Bedrooms: **2**



Parking spaces: **Covered cars**



Available from: **2024-10-31**



Offered at: **580,000**



Type: **Apartment**

.....The apartment is located in the Columbia area close to supermarkets, pharmacies, bus stops, restaurants, and cozy cafes. The Variable Refrigerant Volume (VRV) system provides heating and cooling. The apartment also has double-glazed windows, which helps to keep the place always warm in wintertime. The residents will enjoy a quiet residential neighborhood and at the same time proximity to all city amenities. The facilities of complex include gated entrance, parking space and storage. *The project is completed....."

Estate on map:

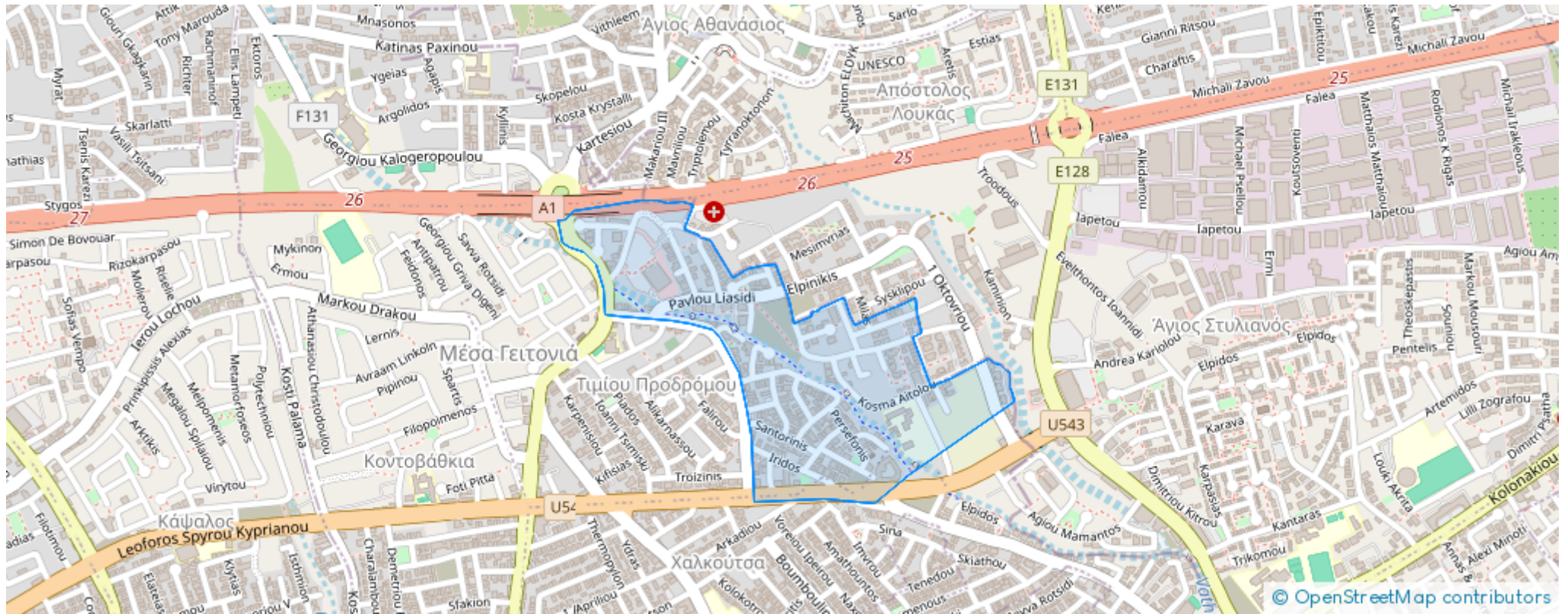

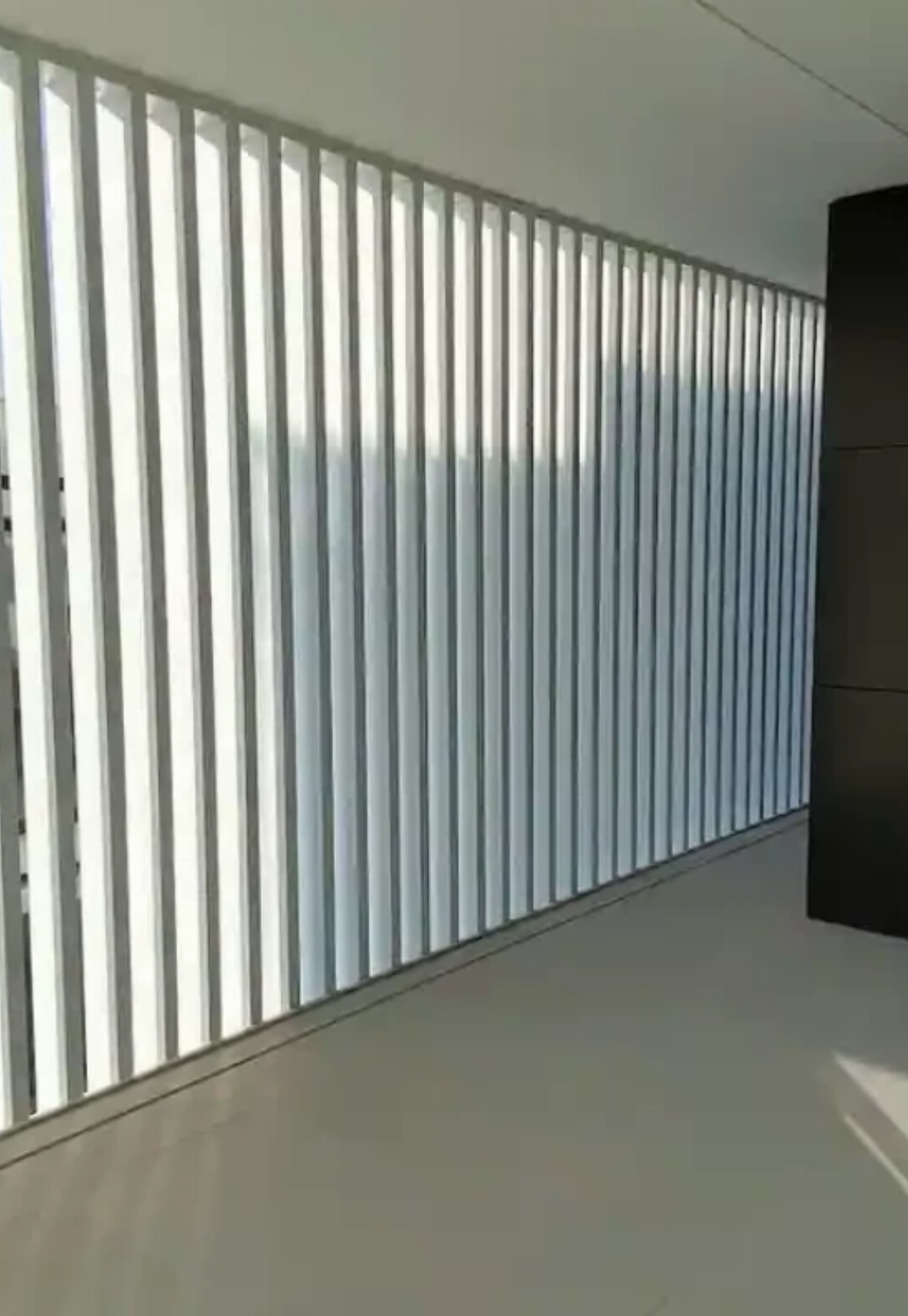

Website: realty.com.cy/p/2-bedroom-apartment-f?r-s?le-ba5418167

Email: info@rimatech.com.cy

Phone: [+35795958898](tel:+35795958898) // [+35725714014](tel:+35725714014)

This ad is presented by listings admin, under supervision from ,
Licensed Real Estate Agent Reg no: 1234, Lic no: 603/E

