



Residential land 2342 m²

Limassol, Agios-Amvrosios-4710 , Cyprus

This ad is presented by listings admin, under supervision from ,
Licensed Real Estate Agent Reg no: 1234, Lic no: 603/E

Offered at: €30,000

Estate ID: 78231

Ref: ba5519362

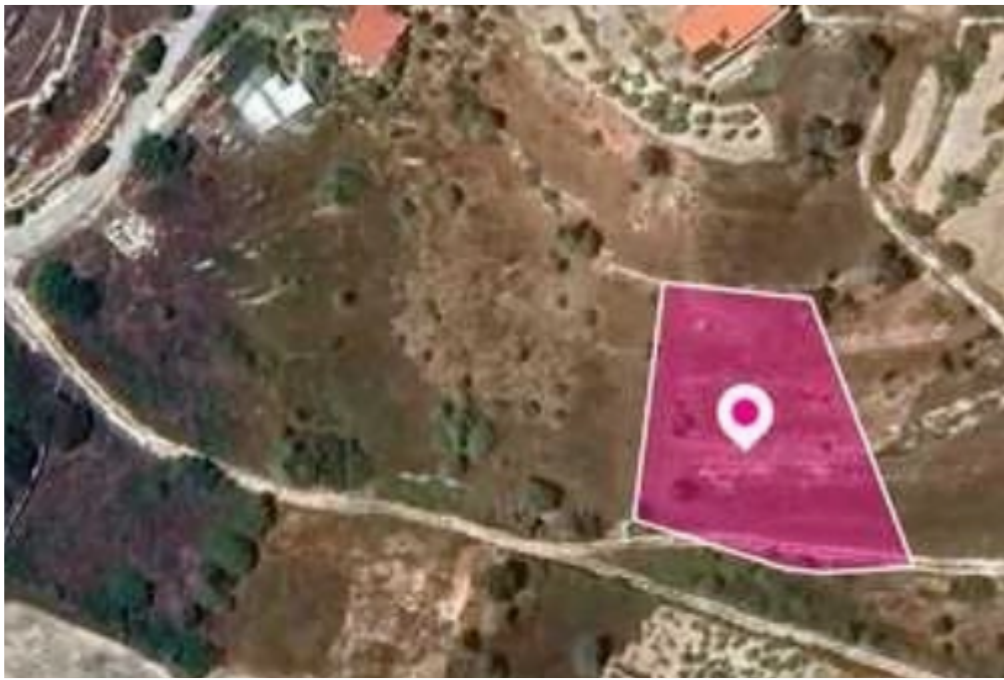



Total plot's-land's area: **2342 m²**



Available from: **2024-11-11**



Offered at: **30,000**



Type: **Residential**

""The property is a residential field of 2,342m² in Agios Amvrosios Community, Limassol. Access to the field is via an un-registered dirt road with a total frontage of approx. 45m and is approx. 70m east of the nearest registered road. The adjacent field is available for sale with ref.no. #43735. The asset is located approx. 170m southeast from the centre of the village and approx. 200m southwest of Kivides - Agios Amvrosios main road. The property falls within Zone H4, with a building coefficient of 40%, coverage of 25%, and permission for 2 floors (8.3m) of construction. GPS coordinates: 34.778079, 32.828914""...

Estate on map:

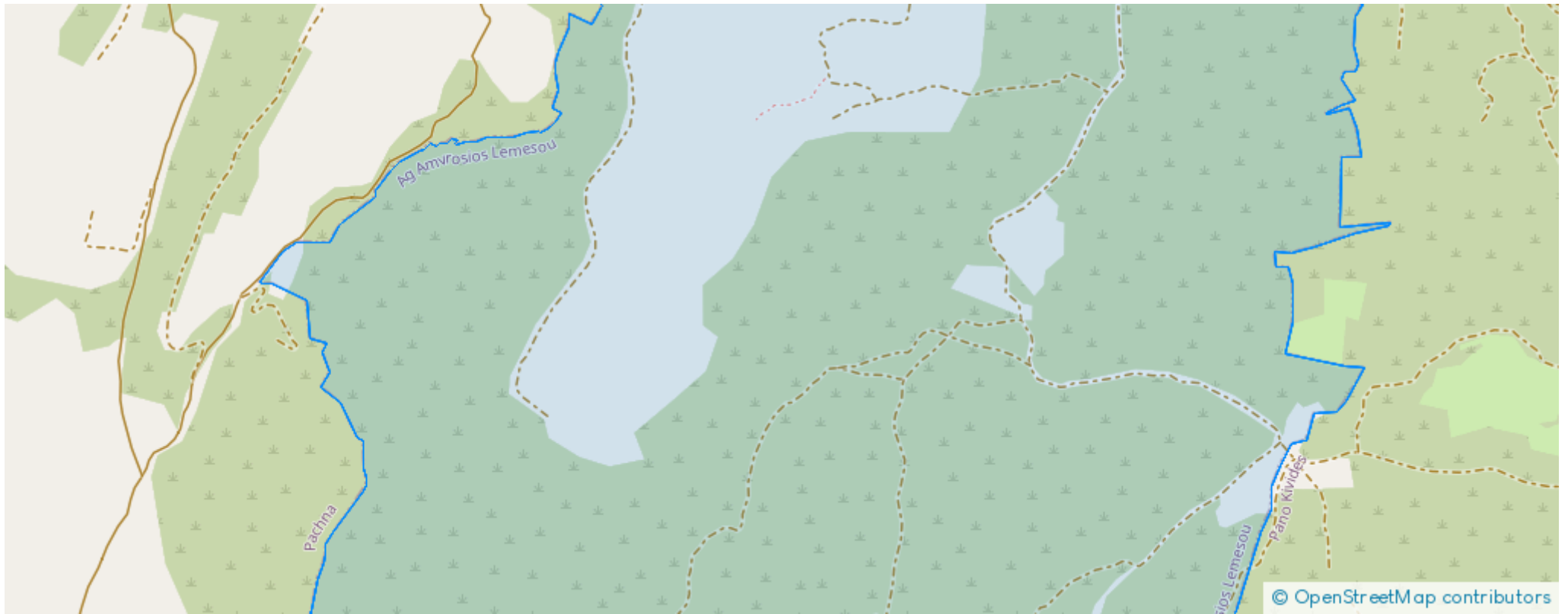



Website: realty.com.cy/p/residential-land-2342-m²-ba5519362

Email: info@rimatech.com.cy

Phone: [+35795958898](tel:+35795958898) // [+35725714014](tel:+35725714014)

This ad is presented by listings admin, under supervision from ,
Licensed Real Estate Agent Reg no: 1234, Lic no: 603/E

