



## Residential land 642 m<sup>2</sup>

Limassol, Apsiou-4542 , Cyprus

This ad is presented by listings admin, under supervision from ,  
Licensed Real Estate Agent Reg no: 1234, Lic no: 603/E

**Offered at:** € 130,000

**Estate ID:** 78297

**Ref:** ba5519174

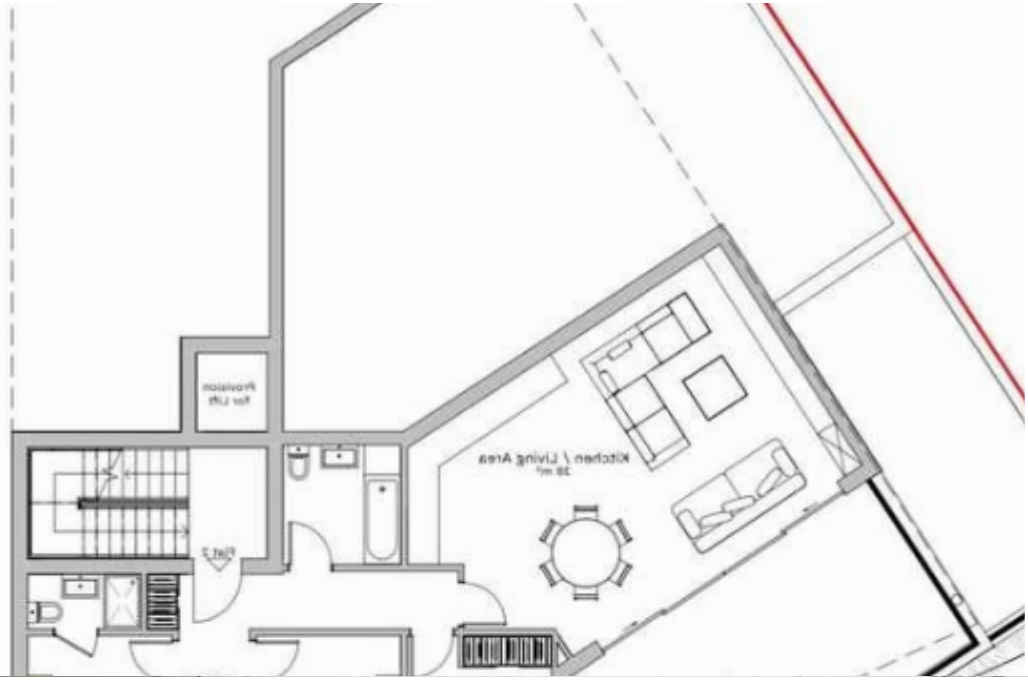
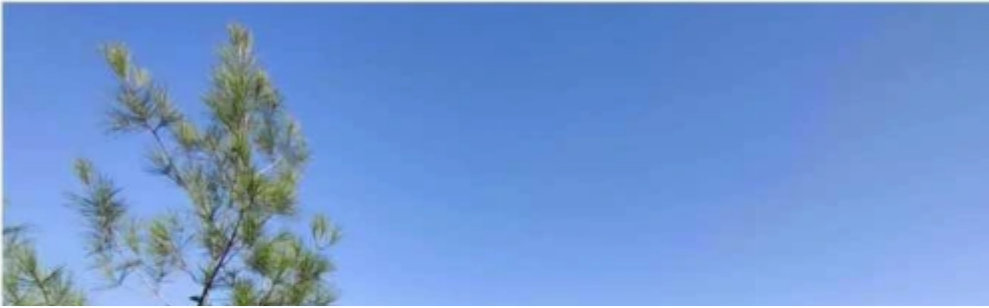

ΕΠΙΣΤΑΣΙΑ

ΔΙΚΑΙΩΜΑΤΑ / ΔΟΥΛΕΙΑ

ΕΠΙΣΤΑΣΙΑ

Αξία Τεκ. Εκτίμησης 01/07/2018: [REDACTED]

07/01/2021: [REDACTED]

ΟΙΚΟΠΕΔΟ

ΠΕΡΙΓΡΦΗ ΑΚΙΝΗΤΗΣ ΙΔΙΟΚΤΗΣΙΑΣ

Ημερομηνία Έγγραφής: 12/04/2023

Υπόψη φόρων: 2\01\121\2023

Αριθμός Διαγραφής	Όνομα και Διεύθυνση	Μέγεθος
[REDACTED]	[REDACTED]	1/2

ΣΤΟΙΧΕΙΑ ΙΔΙΟΚΤΗΤΗ ΚΑΙ ΣΥΜΦΕΡΟΝ

Εξυπόδ. : Ομογ. Εγρ. 12/04/2023



Total plot's-land's area: **642 m<sup>2</sup>**



Coverage: **40 %**



Density: **240 %**



Available from: **2024-11-11**



Offered at: **130,000**



Type: **Residential**

""Residencial plot for sale 642m in Apsiou Limassol, with ready permission to build. Quiet location on the hill with view of all the village. Also government benefit 40000 for the village of Apsiou. Grigoris.""...

## Estate on map:





**Website:** [realty.com.cy/p/residential-land-642-m<sup>2</sup>-ba5519174](https://realty.com.cy/p/residential-land-642-m<sup>2</sup>-ba5519174)

**Email:** [info@rimatech.com.cy](mailto:info@rimatech.com.cy)

**Phone:** [+35795958898](tel:+35795958898) // [+35725714014](tel:+35725714014)

This ad is presented by listings admin, under supervision from ,  
Licensed Real Estate Agent Reg no: 1234, Lic no: 603/E

