



2-bedroom apartment for sale

Limassol, Panthea-Mesa-Geitonia-4007 , Cyprus

This ad is presented by listings admin, under supervision from ,
Licensed Real Estate Agent Reg no: 1234, Lic no: 603/E

Offered at: € 435,000

Estate ID: 84863

Ref: ba5546775

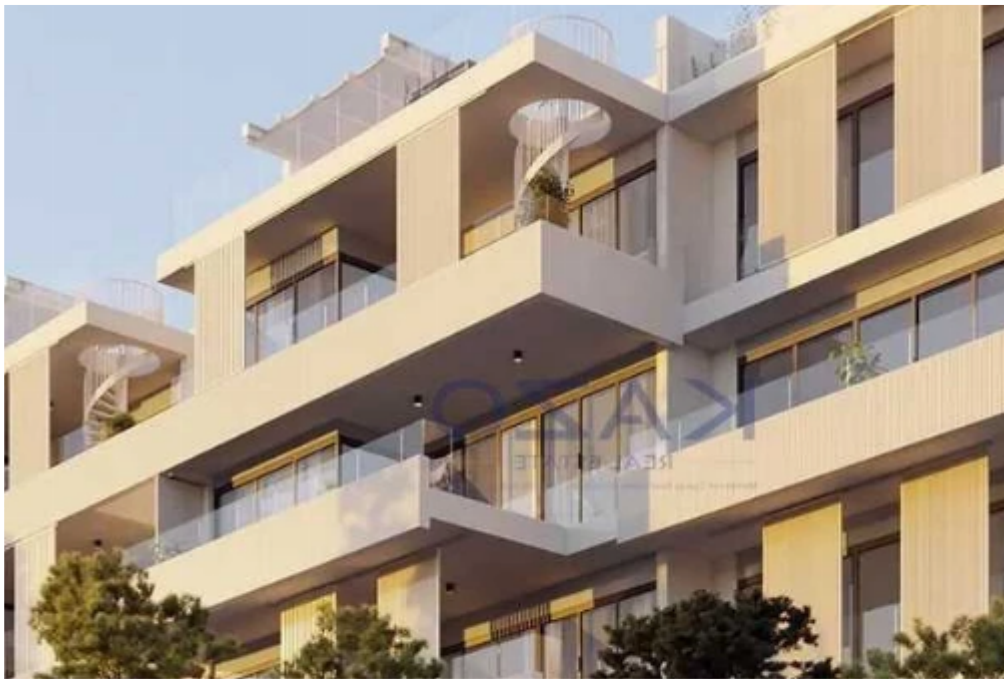



NET internal area: **87**



Bathrooms: **1**



Bedrooms: **2**



Parking spaces: **Covered cars**



Available from: **2024-11-27**



Offered at: **435,000**



Type: **Apartment**

""""This lovely building, a newly designed project, will be located in Panthea. In proximity distance, you can find supermarkets, cafes, restaurants, public and private schools, parks, pharmacies, and retail shops. The building's contemporary design and elegant layout will add beauty to the neighborhood.

The two bedroom apartment offers 87 square meters of internal covered area and an additional 25 square meters of covered balcony area. This amazing building will accommodate luxurious 2- bedroom and 3-bedroom apartments with limitless natural light and unforgettable views of Limassol's coastline and city. A fully equipped gym and a communal swimming pool will add comfort and luxury to ...



Website: realty.com.cy/p/2-bedroom-apartment-f?r-s?le-ba5546775

Email: info@rimatech.com.cy

Phone: [+35795958898](tel:+35795958898) // [+35725714014](tel:+35725714014)

This ad is presented by listings admin, under supervision from ,
Licensed Real Estate Agent Reg no: 1234, Lic no: 603/E

