



2-bedroom apartment f?r s?le

Limassol, Super-Home-Center-Timou-Prodromou-Mesa-Geitonia-4004 , Cyprus

This ad is presented by listings admin, under supervision from ,
Licensed Real Estate Agent Reg no: 1234, Lic no: 603/E

Offered at: € 390,000

Estate ID: 86933

Ref: ba5555552





NET internal area: **92**



Bathrooms: **2**



Bedrooms: **2**



Parking spaces: **Covered cars**



Available from: **2024-12-03**



Offered at: **390,000**



Type: **Apartment**

""""""""New apartments for sale in Germasogeia Columbia, Limassol. Open-plan kitchen/living room. The complex consists of eight 2 and 3 bedroom apartments and one studio. The apartments have high-quality porcelain tiles and laminate flooring, as well as modern Italian kitchen cabinets and wardrobes. Ceilings in kitchens, toilets and corridors will be decorated with drywall and built-in spotlights. Each apartment has a solar panel for heating water, a reservoir, and a pressurized water supply system. It is located close to all amenities and has easy access to the sea and the motorway. """"""""...

Estate on map:

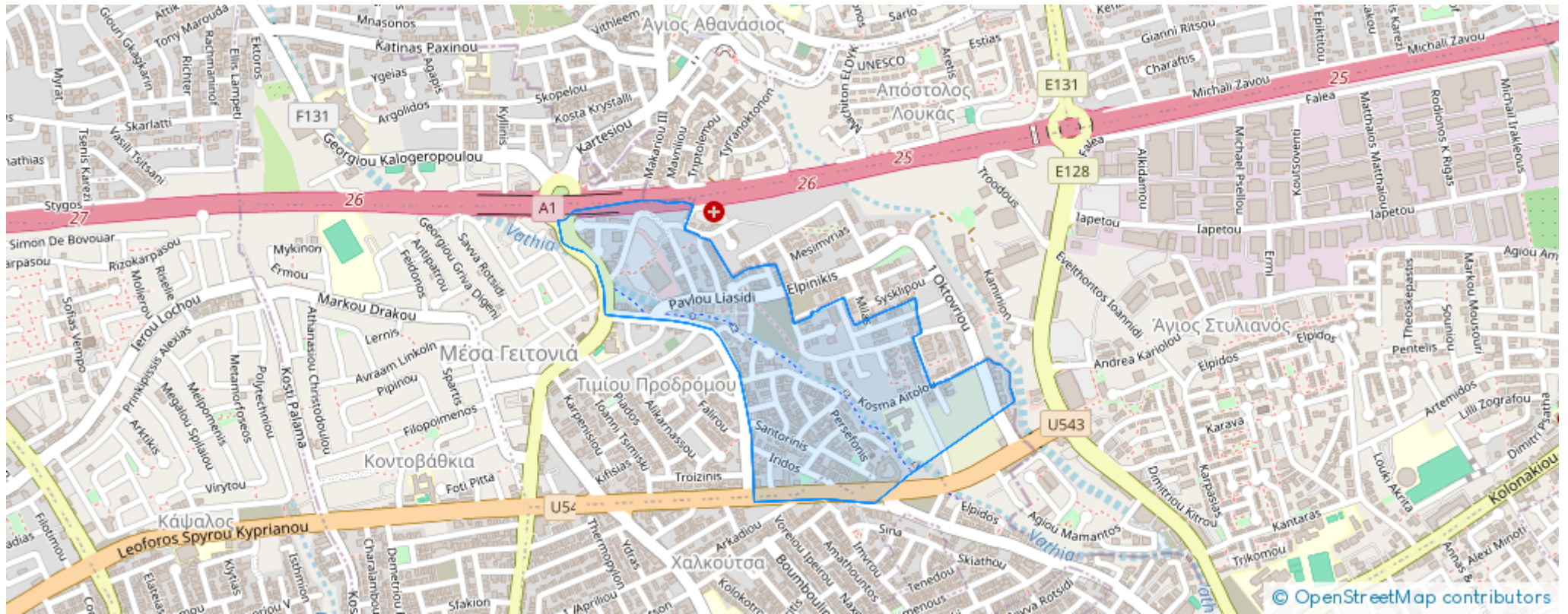

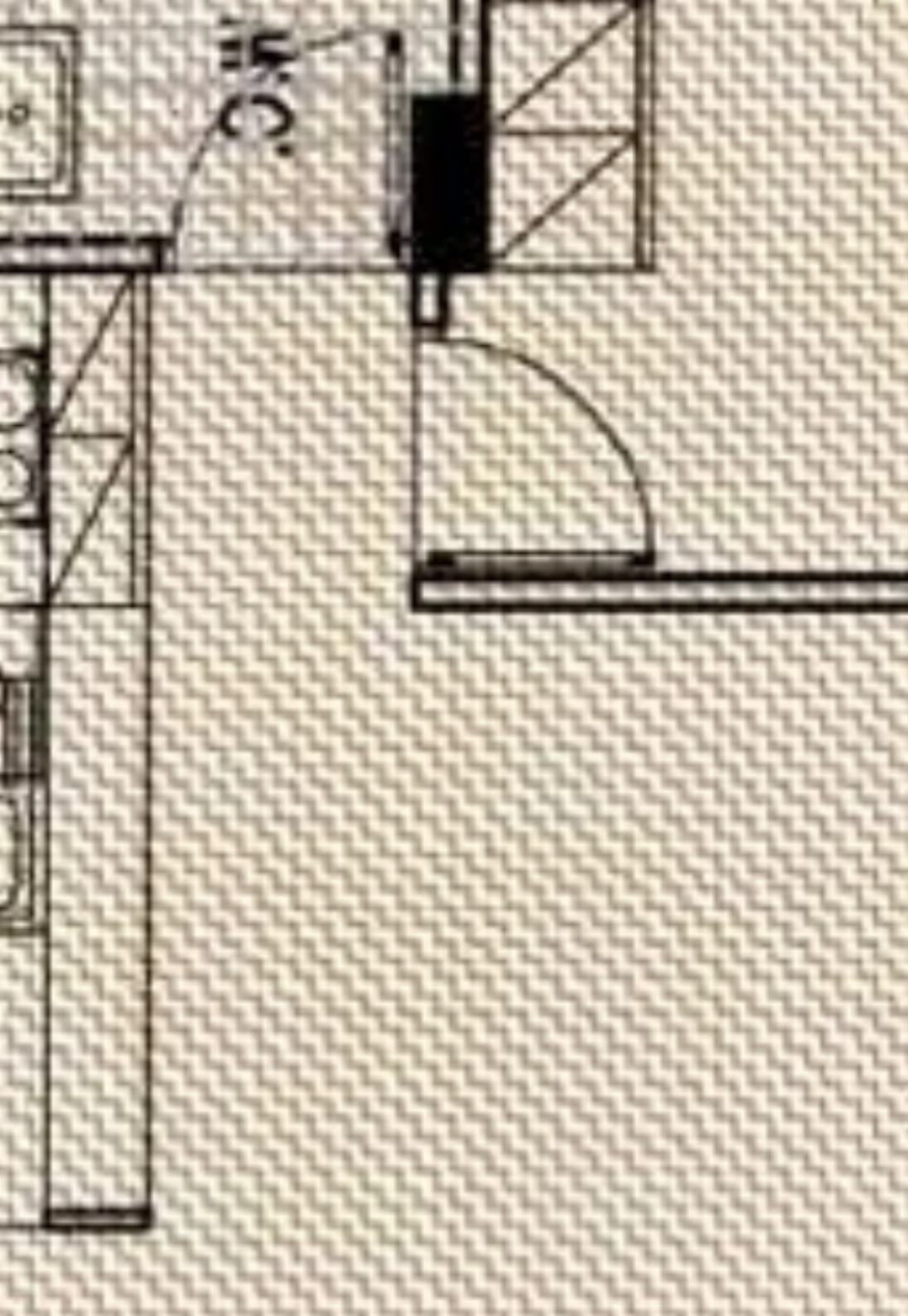

Website: realty.com.cy/p/2-bedroom-apartment-f?r-s?le-ba555552

Email: info@rimatech.com.cy

Phone: [+35795958898](tel:+35795958898) // [+35725714014](tel:+35725714014)

This ad is presented by listings admin, under supervision from ,
Licensed Real Estate Agent Reg no: 1234, Lic no: 603/E

