

Agricultural land 6021 m²

Limassol, Agios-Amvrosios-4710 , Cyprus

This ad is presented by listings admin, under supervision from ,
Licensed Real Estate Agent Reg no: 1234, Lic no: 603/E

Offered at: €25,000

Estate ID: 91509

Ref: ba5572954

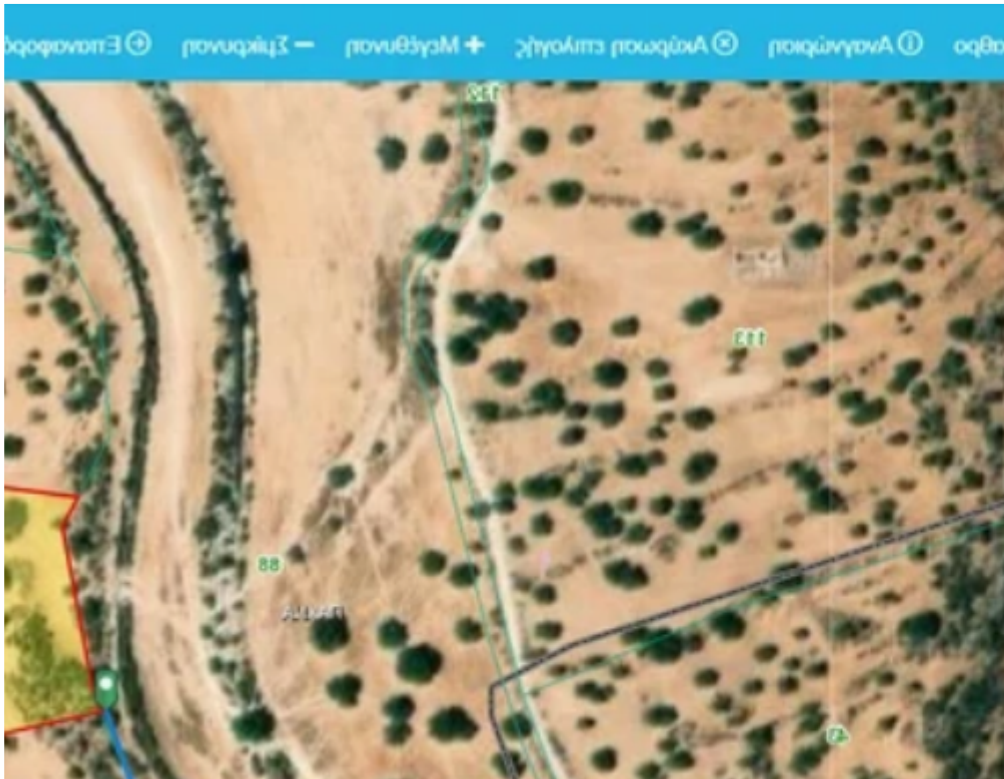
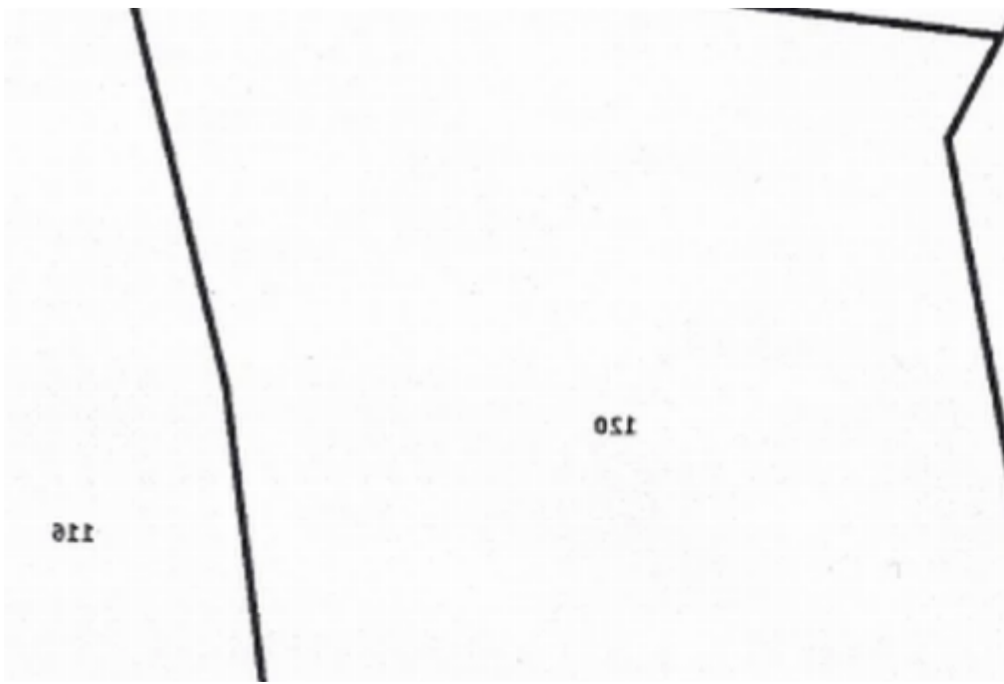



Total plot's-land's area: **6021 m²**



Density: **10 %**



Available from: **2024-12-16**



Offered at: **25,000**



Type: **Agricultural**

Use: Agricultural Land Area: 6.021 m² Title deed: YES Field in Agricultural Zone of Prastio, Avdimou village in Limassol District. It is situated at a distance of approximately 1km the village centre and approximate 1.5km of the Prastio, Avdimou – Pachna connection road. It has a regular shape and an even land surface with the closest public registered road situated approximately 235 meters. The property has a panoramic view to the surrounding area Planning zone: ?3 Building Coefficient: 10% Coverage Coefficient: 10% Maximum Floors Allowed: 2 Maximum Building Height: 8,30 m..."

Estate on map:

image not found or type unknown





Website: [realty.com.cy/p/agricultural-land-6021-m²-ba5572954](https://realty.com.cy/p/agricultural-land-6021-m2-ba5572954)

Email: info@rimatech.com.cy

Phone: [+35795958898](tel:+35795958898) // [+35725714014](tel:+35725714014)

This ad is presented by listings admin, under supervision from ,
Licensed Real Estate Agent Reg no: 1234, Lic no: 603/E

