



3-bedroom semi-detached for sale

Limassol, Parekklesia-4520 , Cyprus

This ad is presented by listings admin, under supervision from ,
Licensed Real Estate Agent Reg no: 1234, Lic no: 603/E

Offered at: € 330,000

Estate ID: 91942

Ref: ba5574904

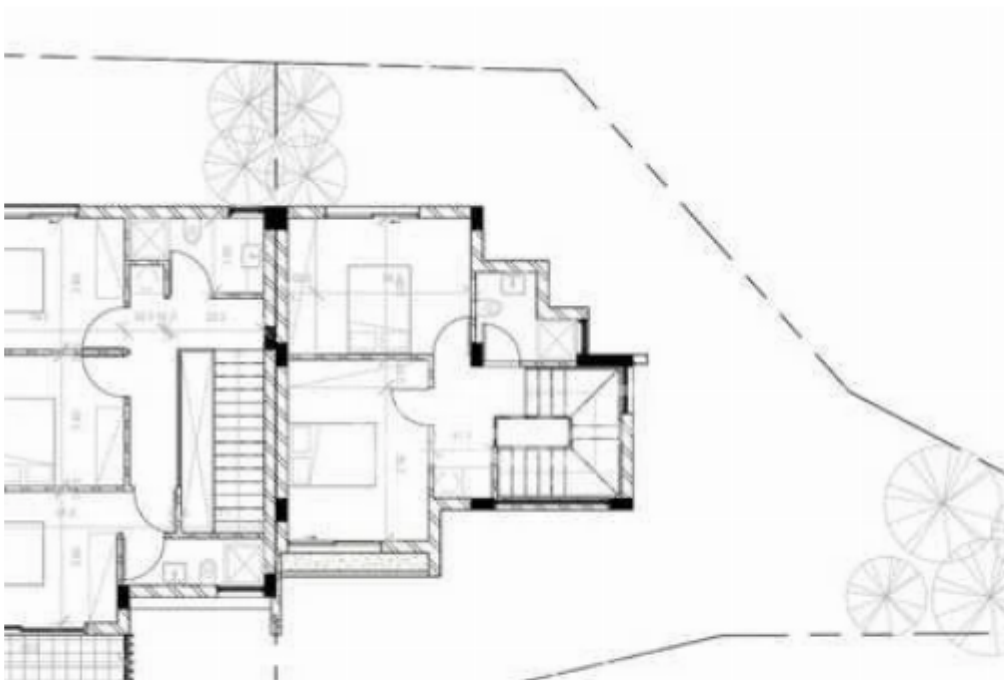



Bathrooms: **3**



Bedrooms: **3**



Parking spaces: **Covered cars**



Available from: **2024-12-17**



Offered at: **330,000**



Type: **SemidetachedHouse**

Introducing this 3-bedroom semi-detached house in the serene Parekklesia area of Limassol. Located less than 20 minutes from the city center, this property offers a perfect combination of luxury and practicality, making it ideal for family living. The house includes a spacious private garden, providing an inviting space for relaxation and outdoor activities. The ground floor features an open-plan living and dining area seamlessly connected to a modern kitchen, and a guest WC for convenience. The upper floor boasts three generously sized bedrooms, including a master bedroom with an en-suite bathroom, along with an additional bathroom to ensure comfort and functionality for all resident...

Estate on map:

image not found or type unknown





Website: realty.com.cy/p/3-bedroom-semi-detached-f?r-s?le-ba5574904

Email: info@rimatech.com.cy

Phone: [+35795958898](tel:+35795958898) // [+35725714014](tel:+35725714014)

This ad is presented by listings admin, under supervision from ,
Licensed Real Estate Agent Reg no: 1234, Lic no: 603/E

