



Commercial land 290 m²

Paphos, Pfo-Acheleia-8503 , Cyprus

This ad is presented by listings admin, under supervision from ,
Licensed Real Estate Agent Reg no: 1234, Lic no: 603/E

Offered at: €270,000

Estate ID: 92600

Ref: ba5573446

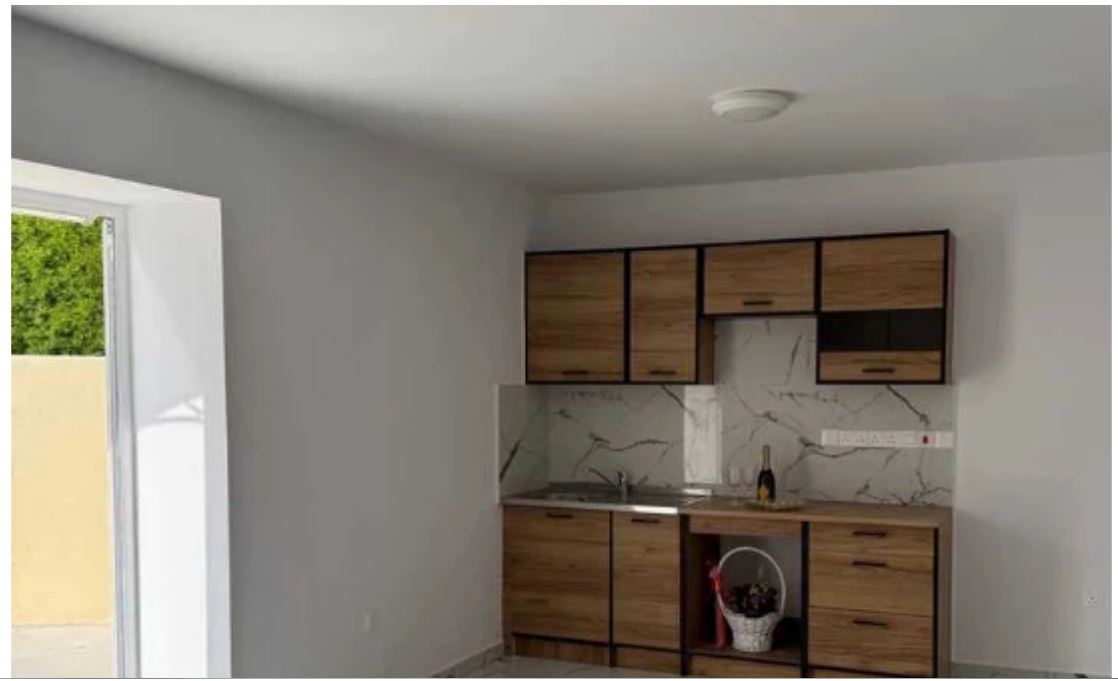



Total plot's-land's area: **290 m²**



Available from: **2024-12-19**



Offered at: **270,000**



Type: **Commercial**

Owner Sells completely reconstructed two detached houses with a small garden and barbecue area. Title Available !!! Starting Sale Price: 270,000€ In two houses all walls are completely insulated with polystyrene from the inside - so in winter the houses will be warm, and in summer - cool) In two houses on the floors, and in the bathroom and in the toilets the tiles have been replaced with high-quality Spanish porcelain tiles. The old roofs of the houses have been completely reconstructed, new high-quality waterproofing and roofing felt coating have been made. In the houses the electrical wiring has been completely replaced. Open Veranda and BBQ Area is filled wi...

Estate on map:

image not found or type unknown





Website: [realty.com.cy/p/commercial-land-290-m²-ba5573446](https://realty.com.cy/p/commercial-land-290-m2-ba5573446)

Email: info@rimatech.com.cy

Phone: [+35795958898](tel:+35795958898) // [+35725714014](tel:+35725714014)

This ad is presented by listings admin, under supervision from ,
Licensed Real Estate Agent Reg no: 1234, Lic no: 603/E

